BOSTON PUBLIC LIBRARY
3 9999 06663 773 5

DESTROIMAISONS
(dit Picard)
My French Connection

Barbara Picard Chadwick

BOSTON
PUBLIC
LIBRARY

Digitized by the Internet Archive
in 2012 with funding from
Boston Public Library

http://www.archive.org/details/destroismaisonsd00chad

Destroismaisons dit Picard, My French Connection

Notes on the Descendants of
Philippe and Martine Destroismaisons (dit Picard)
and related families

Compiled by
Barbara Picard Chadwick
and
Stanley C. Moore, C.G.

Barbara Picard Chadwick

Edition of 500 Copies

Printed by
Eagle-Tribune Printing Co.
North Andover, Mass.

1983

ACKNOWLEDGEMENTS

Assistance from the following persons is gratefully acknowledged:

Translation	*Miss Helen Picard*
Typing	*Mrs. Sidney (Phyllis) Chadwick*
Proofreading	*Mrs. Lee (Kathleen) Whitley*
Photographs	*Mr. Ernest Picard, Mrs. Phillips Brooks, and other relatives.*

Genealogical Contributions, Miss Patricia A. Chadwick

CS71
.P578
1983

Preface

These Notes on the Descendants of Philippe DesTroisMaisons dit Picard and Martine Crosnier were prepared in the hope that at least some of their descendants will take an interest in the people from whom they are descended. It is hoped that the cousins in the various branches might see their relationship to each other. Perhaps my modest notes will aid some future budding genealogist in the next generation in compiling a more complete genealogy. My sister, Marion Picard, compiled many records as early as 1925, providing the foundation on which these notes were built.

This is not a true genealogy in that it is not done by generations, and numbers are not used in the usual manner. Rather, it is an attempt to simplify things. To that end, I have set down what I have been able to find out in the early generations in Quebec. I have also treated each child of Edouard (incoming ancestor to the U.S.A.) separately and in sections. Each child, 8 in all, is brought down from the 1860's — to include all descendants to 1983 in so far as possible. I think I have nearly everyone.

Compiling these records has consumed most of my spare time for many years. Rather than have the notes lost, it seems best to publish what I now have on hand. They perhaps are far from complete. Relatives and friends should please pardon the many errors and omissions. They should also accept thanks for cooperating in my endeavor by supplying needed information.

George Albert Fields Picard

This book is dedicated to my father, George Albert Fields Picard, who would have appreciated my modest efforts to gather the family clan between these covers.

PICARD

ARMS: Sable, an anchor in pale flukes to base, or, on a chief, azure, three five pointed mullets argent.

CREST: A lion issuant holding in the dexter paw the anchor as in the arms.

MOTTO: Anchora salutis (The anchor of salvation)

HERALDRY

Heraldry is defined as the art of science of blazoning or describing in appropriate technical terms Coats of Arms and other heraldic and armorial insignia and is of very ancient origin.

These badges of distinction were the reward of personal merit and could be secured by the humblest as well as the highest. They are today the testimonials and warrants of bravery, heroism and meritorious deeds of our ancestors.

The name derived from the father is common in most countries. As children grew, it was not unusual to refer to them by the name of their parents. The addition of son to a name would identify the offsprings of a person. Thus we find the Scandinavian and English — son; the Greek - pulos; the Finnish — nen; the Polish — weicz; the Spanish — ez all denoting the son. The Irish O' means grandson while the prefix Mac, Mc indicates in Gaelic and Scottish, son.

SYMBOLS: There is no specific meaning or explanation now available for the various designs and insignia used in Heraldry. The origin of most of these is now obscure. These have been evolved down the centuries by the Heralds when Arms were being granted, their number being added to as more Arms came into use. The principal heraldic devices in use may be taken from Animals, Birds, Reptiles, Insects, Trees, Plants, Flowers, Celestial Objects (Sun, Stars) and Monsters. The latter are bizarre and fantastic creatures drawn from classical and medieval mythology.

CREST AND MOTTO: Variations are often found in the Crest and Motto used by various branches of one family, and sometimes no record of crest or motto can be traced. They may have been in use in ancient times, but with the passing of centuries they were omitted and forgotten.

SPELLING OF SURNAMES: Various forms of spellings for the same basic name may be in use. These variations have arisen through changing the original form of spelling for personal or other reasons, or to shorten or simplify a difficult spelling or to render pronunciation easier. This applies particularly to numerous names of Irish and Continental European origin.

Coat of Arms

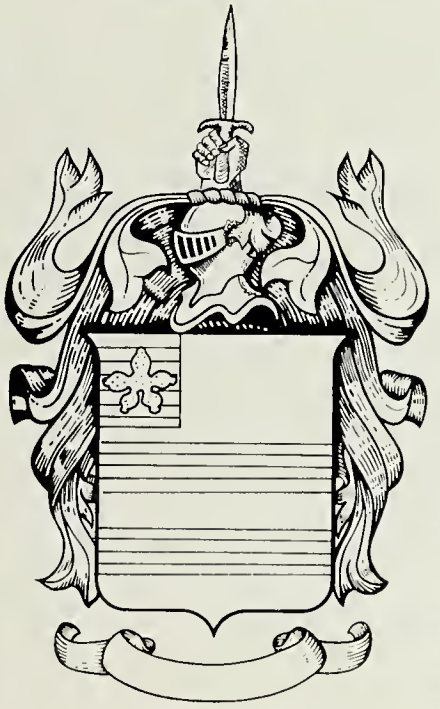

Picard

Historiography

The Picard Coat of Arms illustrated left was drawn by an heraldic artist from information officially recorded in ancient heraldic archives. Documentation for the Picard Coat of Arms design can be found in Burke's General Armory. Heraldic artists of old developed their own unique language to describe an individual Coat of Arms. In their language, the Arms (shield) is as follows:

"Ar. two bars az. on a canton of the last a cinquefoil or."

When translated the Arms description is:

"Silver: two blue bars, on a blue square a gold grass with five leaves."

Above the shield and helmet is the Crest which is described as:

"A dexter hand holding a sword in pale ppr."

A translation of the Crest description is:

"A dexter hand holding a sword upright in natural color."

Family mottos are believed to have originated as battle cries in medieval times. A Motto was not recorded with the Picard Coat of Arms.

Individual surnames originated for the purpose of more specific identification. The four primary sources for second names were: occupation, location, father's name and personal characteristics. The surname Picard appears to be locational in origin, and is believed to be associated with the French, meaning, "one who came from, or lived near Picardy (pike man), in France." The supplementary sheet included with this report is designed to give you more information to further your understanding of the origin of names. Different spellings of the same original surname are a common occurence. Dictionaries of surnames indicate probable spelling variations. The most prominent variations of Picard are Picar, Picarts, Pickard, Pickards and Picards.

Census records available disclose the fact there are approximately 1475 heads of households in the United States with the old and distinguished Picard name. The United States Census Bureau estimates there are approximately 3.2 persons per household in America today which yields an approximate total of 4720 people in the United States carrying the Picard name. Although the figure seems relatively low, it does not signify the many important contributions that individuals bearing the Picard name have made to history.

No genealogical representation is intended or implied by this report and it does not represent individual lineage or your family tree.

HALBERTS 3687 Ira Road-Bath Ohio 44210

©Halberts

DICTIONNAIRE NATIONAL

DES

CANADIENS FRANÇAIS

Avant-propos
par

Monseigneur Irénée Lussier
P.D., L.PH., L.TH.,D.C.L., L.L.D.,
dipl. Inst. orientation prof. (Paris)
Recteur de l'Université de Montréal

TOME III
Partie historique (A à Z)

INSTITUT GÉNÉALOGIQUE DROUIN
4184, RUE ST-DENIS
MONTRÉAL, CANADA

* * * * * * *

UN NOM QUI PARLE

"DESTROISMAISONS"

La plupart des noms de famille canadiens ont subi, surtout au début, de nombreuses et très variées modifications. L'orthographe des noms était très "élastique", et l'usage fréquent des surnoms n'était pas pour simplifier le problème.

Ce fait cependant n'était pas exclusivement canadien, car le même phénomène se rencontrait fréquemment en France.

Ainsi, le nom de famille de votre ancêtre, Philippe Destroismaisons, a été à l'origine un surnom. Quand on sait en effet que la famille Destroismaisons était originaire du hameau "Les Trois Maisons", dans la paroisse de Bazinghen en Picardie, on a là l'origine du nom de cette famille: c'était la famille qui habitait le hameau des Trois Maisons. On l'appela bientôt la famille Destroismaisons.

Mais en arrivant au Canada, Philippe Destroismaisons devait encore voir son nom de famille changer. On le surnomma en effet Picard, du nom de sa province d'origine, la Picardie.

Philippe Destroismaisons, qui s'était établi sur la côte de Beaupré dans la paroisse actuelle de l'Ange-Gardien, se mit d'abord au service du sieur Bertrand Chesnay de la Garenne, seigneur du fief de Lothainville.

Quelques années plus tard, votre ancêtre épousait, au Château-Richer, Martine Crosnier.

Les jeunes époux décidèrent alors de quitter la côte de Beaupré. Ils traversèrent donc sur la rive sud, et s'établirent sur une terre située sur les confins de la seigneurie de la Rivière du Sud, dans cette région qui devait former plus tard Saint-Pierre du Sud.

Comme la plupart de nos ancêtres à cette époque, Philippe Destroismaisons était donc cultivateur. Il exerçait cependant en outre le métier de cordonnier.

De nos jours les descendants directs de Philippe Destroismaisons sont des Destroismaisons ou des Picard. De toute façon, ils portent un nom qui parle.

English translation of

UN NOM QUI PARLE
"DESTROISMAISONS"

Page 1537

The majority of the names of Canadian families have undergone, since its beginnings, numerous and varied modifications. The spelling of the name was very "elastic", and the frequent use of surnames did nothing to simplify the problem.

This fact nevertheless, wasn't exclusively Canadian, because the same phenomenon was found frequently in France.

Also, the family name of your ancestor, Philippe Destroismaisons, has been from the beginning, a surname. When one understands, in effect, that the family of Destroismaisons, was originally from the hamlet of "The Three Houses", in the parish of Bazinghen in Picardie, one has there, the origin of the name of that family; it was the family who lived in the hamlet of the Three Houses. People soon called the family Destroismaisons.

But upon arrival in Canada, Philippe Destroismaisons exercised again a family name change. They were nicknamed indeed, Picard, from the original province, Picardie.

Page 1538

Philippe Destroismaisons, who settled on the shores of Beaupre in the actual parish of L'Ange Gardien, aimed at first to be of service to Monsieur Bertrand Chesnay de la Garenne, the squire, (or lord) of Lothainville.

A few years later, (1669) your ancestor married at Chateau-Richer, Martine Crosnier. The young husband and wife then decided to leave the shores of Beaupre. They crossed over the river to the south, and settled on land situated on the borders of the "lordship" of the Riviere du Sud.

Like most of our ancestors of that era, Philippe Destroismaisons was a farmer. He practiced this calling in addition to his occupation as a shoemaker.

These days, the direct descendants of Philippe Destroismaisons are either Destroismaisons, or are Picard. In any case, they carry a name that talks. (Un nom qui parle).

(trans. Nov. 12, 1981 B. P. Chadwick)

Incoming Ancestor
PICARD

(Information taken from "Your Ancient Canadian Family Ties", by Reginald Olivier, Genealogist, Sanford, Maine. Published by the Everton Publishers, Inc. Logan, Utah 84321)

Pg. 96 — DESTROISMAISONS (PICARD) Philippe Destroismaisons, (dit Picard), son of Adrian and of Antoinette Leroux, of Notre-Dame de Montreuil, Diocese of Amiens, in Picardie, France. Born 1637, at Notre-Dame de Montreuil, married at Chateau-Richer, Province of Quebec, Canada, on 18 November, 1669 to Martine Crosnier, born 1645 daughter of Pierre and of Jeanne Nodreau, of Fontaine-le-Bourg, Diocese of Rouen, in Normandy.

18: Bk. 1, Pg. 59
36: Bk III, Pg. 403 Tanguay
38: Pg. 5

Pg. 262 and 263: <u>PICARD</u> *Philippe Destroismaisons, dit Picard, son of Adrian and of Antoinette Leroux, of Notre-Dame de Montreuil, Diocese of Amiens, in Picardie, married at Chateau-Richer on 18 November 1669 to Martine Crosnier, daughter of Pierre and of Jeanne Neltiau of Fontaine-LeBourg, Archdiocese of Rouen.*

13a: Bk. IX, Pg. 6
38: Pg. 5

P.A.C. 4-25-79

(A discrepancy in the last name of Philippe's wife's mother is apparent in the above two sources.)

Eight Section Locating Map Of France

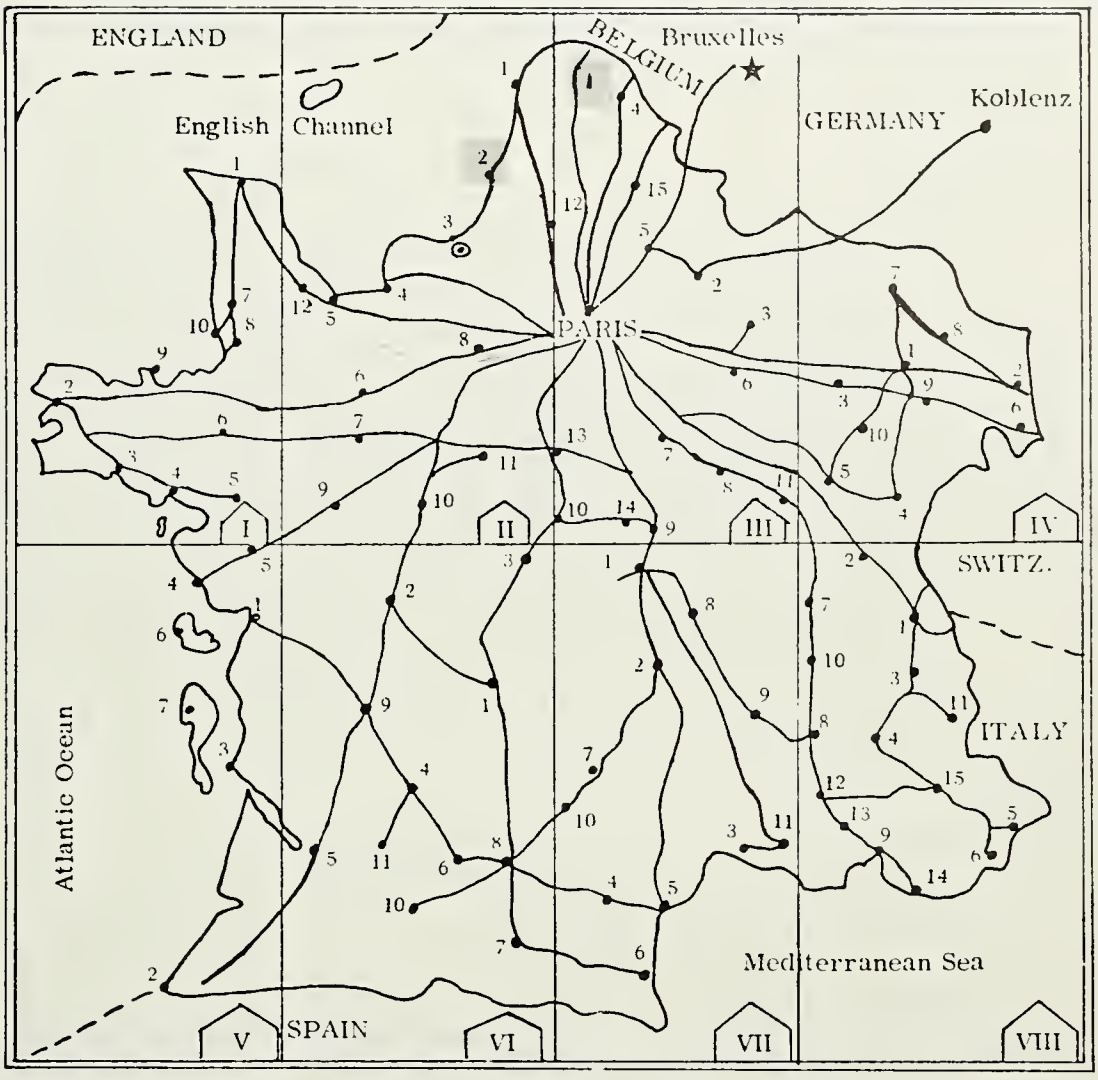

Roman numerals are the section numbers.
Regular numbers are for the location of the cities.

Agens	VI-6
Aix	VIII-13
Alencon	II-6
Amiens	III-1
Angers	II-9
Angouleme	VI-9
Annecy	VIII-3
Auch	VI-10
Aurillac	VII-7
Auxerre	III-8
Avignon	VIII-12
Avranches	I-8
Bayeux	II-12
Bayonne	V-2
Beauvais	III-12
Bergerac	VI-11
Besancon	IV-4
Blois	II-11
Bordeaux	VI-5

Early generations, taken from the "Dictionnaire Genealogique de Familles Canadiennes", by L'Abbe Cyprien Tanguay-1887 (Vol. III)

I DESTROISMAISONS. — Surnom: PICARD

m. 1669, (18 Nov.) Chateau-Richer, Philippe

b. 1637

Crosnier, Marie

b. 1645

ch: Angelique, b 26 oct. 1670; m 24 nov. 1692, a Alphonse MORIN, au Cap-Cap-St.-Ignace; s 27 fevrier 1744 a St-Thomas. — Marie-Madeleine, b. 2 juin 1672; m. 22 juin 1699, a Jean-Baptiste ROUSSEAU: s 11 fevrier 1757, a St-Pierre-du-Sud. — Francoise, b 2 janvier 1674; m 2 juin 1692, a Charles LANGLELIER:; s 22 nov. 1715, a l'Islet. — Francoise, b 23 nov 1678; m 3 nov. 1700, a Francoise DAGNEAU; s 30 mai 1749.— Louise, b 19 avril 1680; m 31 aout 1702, a Jacques DAGNEAU: s 30 June 1755 a St-Frs-du-Sud. —Genevieve, b 23 juin 1682; m 28 sept. 1704 a Robert VAILLANCOURT. —Charles, b 13 juin 1684; 1st m 27 mai 1709 a Madeleine BLANCHET: 2nd m. 30 sept. 1721, a Marie-Madeleine BOULE: 3d m Marie-Anne FONTAINE; s 14 14 avril 1750. Anne, b 29 avril 1686; m. 7 janvier 1704, a Michel CHARTIER; s 4 avril 1721, a Berthier. — Jacques, b 4 sept. 1688; m 30 oct. 1710, a Madeleine PELLETIER, a St-Pierre, I.O.; s 19 avril 1756. —Agathe, b 18 janvier 1691; m 8 juin 1711, a Pierre PROU. — Philippe, b 1692; m a Helene MARANDA. There was also a Marguerite, 1675, and a Philippe, 1677, d. inf.

II DESTROISMAISONS

m. 1700m (3 Nov.) St-Thomas Francois (PHILIPPE I)

b. 1678; s 30 mai 1749, a St-Pierre-du-Sud.

DAGNEAU, Marie-Francoise, (Jean I)

b. 1676; s 18 oct. 1759.

ch: Louis, b 21 aout 1711, m 1726, a Anne PROULX. — Genevieve, b 7 oct. et s 16 nov. 1702. — Marie Joseph, b 19 nov. 1704; m a Joseph BLANCHET. — Francois, b 13 mai 1707; m 13 fevrier 1730, a Ursule ROUSSEAU, a L'Islet. Claire, b mars 1710. — Jacques, b 13 sept. 1712; m 1750 a Genevieve GAGNE. — Augustin, b... m 1748, a Marie-Francoise LANGLOIS.

II DESTROISMAISONS

m. 1710, (30 oct.) St. Pierre, I.O. Jacques (Philippe I)

b. 1688; s 19 avril 1756, a St-Pierre-du-Sud.

PELLETIER, Madeleine, (RENE III)

b. 1694

ch: Marie-Madeleine, b 29 Sept. 1711, a St-Thomas. — Jacques Francois, b 16 janvier 1713; m a Anne MORIN. — Rene, b 22 avril 1714; m a Marie-Francoise MORIN; s 20 sept. 1760, a St-Frs-du-Sud. — Paul b... 1st m. a Madeleine ROUSSEAU: 2nd m. 16 juin 1749, a Marie JANOT — Joseph,

b... m 1746 a Marie-Genevieve ISABEL. — Angelique, b. 1724; m 10 janvier 1752 a Jacques BEAUDOIN; s 29 nov. 1757. — Jean-Baptiste, b... m 19 janvier 1761, a Marie-Joseph BLAIS. — Pierre, b... m 1749, a Marguerite GAGNE. —Alexis, b... m 27 oct. 1750, a Marie-Anne AUDET, a St. Laurent, I.O. —Louis b... m 15 fevrier 1751, a Marie-Dorothee TALBOT.

III DESTROISMAISONS

m. 1726 *Louis, (Francois II)*

b. 1701

PROULX, Anne *(Jean I)*

b. 1693

ch: Marie-Madeleine, b 1st aout 1727, a Berthier, 1st m 1st fevreier 1751 a Simon MERCIER, a St-Pierre-du-Sud; 2nd m 9 nov. 1761, a Louis SAMSON. — Francois, b 16 aout 1729; m 2 fevrier 1756, a Marie-Francoise Terrien, a St-Frs-du-Sud. — Anne, b 11 mars 1735, a St-Thomas; m 21 fevrier 1757, a Augustin GENDRON. — Marie-Louise, b... m 17 nov. 1760, a Charles DAGNEAU. — Gabriel, b... m 11 janvier 1762, a Marie MOYEN. — Marie-Madeleine, b 11 juin et s 5 dec. 1750. — Basile, b 29 oct. 1753.

III DESTROISMAISONS

b. 1714; *Rene, (JACQ. II)*

m. 20 sept. 1760, a St-Frs-du-Sud.

MORIN, Marie-Francoise.

ch: Marie-Francoise, b... 1st m. 7 fevrier 1752, a Eustache BACON; 2nd m 11 fevrier 1754, a Jean-Baptiste ROUSSEAU. — Rene, b... m. 23 juin 1755 a Thecle PICHET a Ste-Famille, I.O.

IV DESTROISMAISONS

m. 1756, 2 fevrier, St-Frs-du-Sud. Jean-Francois (Louis III)

b. 1729

TERRIEN, Marie-Francoise. *(Ignace III)*

IV DESTROISMAISONS

m. 23 juin Ste-Famille, I.O. *Rene (RENE III)*

PICHET, Thecle,

b. 1754

ch: Marie-Thecle, b 15 et s dec. 1756, a St-Frs-du-Sud. — Marie Francoise b 15 dec 1756. — Marie-Thecle, b 19 fevrier 1758. — Pierre-Rene, b 12 dec. 1759 m a Angelique ASSELIN. — Michel, five 30 juillet 1768, a Berthier.

(Both above lines blend into 1 line in the 5th generation, Michel, son of Rene, m his 3d cousin Marie-Josephte, dau. of Jean-Francois. Further generations found elsewhere.)

A portion of the following information was taken from "THE CANADIANS — The Story of a People", by George M. Wrong, pgs. 92-94. "According to this source, after peace was made with the Iroquois in 1667, Talon, the Intendant, sought ways in which the colony could expand. The most important need was settlers. To that end, Louis the XIV undertook to supply wives for unmarried men who should become inhabitants. There were 2,000 men in Quebec at that time and only 1,000 females.

The girls were very carefully chosen and accompanied on the boats by Nuns. Priests had a share in the selection and were quite Puritan in their outlook, as much so as the Puritans in Boston. One hundred fifty women came over in 1665. However, more unmarried men came than females. The average age for females to marry was 14 or 15 and for males, 18. Most families comprised 8 to 18 children at that time...."

Many of the "girls" came from Normandy in France. Since our Incoming Ancestor, Philippe, was married in 1669 to a girl newly arrived from Normandy, we suspect she was one of the "King's Girls" as they were called.

Three model Villages were built near Quebec and 30 to 40 families settled there. Since Philippe and Martine Crosnier were married in the little Village of Chateau-Richer, just North of Quebec, it is indeed possible that they were one of these families so settled. Some of their descendants lived in the nearby Village of L'Ange Gardien, one of the Ancient Parishes of Quebec.

BPC 1983

DES TROIS MAISONS (dit) PICARD

Line of Descent-A

In France:

Adrien Des Trois Maisons
m. Annette Leroux
de Notre Dame de Montreuil
d'Amiens, Picardie, France

Pierre Crosnier
m. Jeanne Nodreau (Neltiau?)
de Fontaine-le-Bourg
Rouen, Normandy, France

In America: Quebec, Canada

I. Philippe Destroismaisons
b. 1637 A Notre Dame de Montreuil
m. A Chateau Richer, Que., Canada
18 novembre, 1669

m. Martine Crosnier
b. 1645 Fontaine-le-Bourg
d.

II. Jacques Destroismaisons (dit) Picard
b. 4 Sept. 1688
m. 30 Oct. 1710
d. 19 Apr. 1756
a St. Pierre du Sud, Que., Can.

m. Marie Madeleine Pelletier
m. a St. Pierre, Ile d'Orleans
Cte. Montmorency
b. 1694
d.

III. Rene Destroismaisons (dit) Picard I
b. 22 avril 1714
m. 17 Oct. 1734 by C. Michon
d. 20 Sept. 1760
a St. Francois du Sud
Cte. Montmagny, Quebec, Can.

m. Marie-Francoise Morin
b.
m. Oct. 7, 1734
d.
(dau. of Pre. and M. Boulet)

IV. Rene Destroismaisons (dit) Picard II
b.------ 1734
m. 23 Juin 1755
a Ste. Famille, Ile d'Orleans, Que.
Cte. Montmorency
d.

m. Marie-Thecle (ou) Therese Pichet
b. 1734
d.
(dau. of Jacques Pichet et Thecle Beauche)

V. Michel Des Trois Maisons (dit) Picard I
b. 30 juillet 1768 a Berthier
m. Oct. 11, 1791
a. St. Francois du Sud, cte. Montmagny
d.

his third cousin

m. Marie-Josephte Destroismaisons (dit) Picard
b.
d.
(dau. of Jean Francois and Marie Francoise Terrien) Destroismaisons

VI. Michel Des (3) Maisons (dit) Picard II
b.
a Ste. Marie de Beauce, Que. Canada
m. 18 janvier, 1831
a Ste-Marie Beauce, Que.
d.

m. 1st Marie-Louise Mathieu
m. 10 Oct. 1820 (2 chn.)
a l'Ange Gardien (Montmorency)
2nd. Marie-Louise Vachon (dit) Pomerleau
m. 18 janvier, 1831
b. d.

VII. Edouard Destroismaisons (dit) Picard
b. 4 mai, 1832
a Ste. Marie-Beauce, Que., Can.
d. Dec. 31, 1887, Haverhill, Mass. U.S.A.
m. about 1860 at Ste. Marie-Beauce?
not proved yet

m. Rose Delmay Odit (gravestone)
(death cert. says Audet)
b. Dec. 1, 1842? Bucksport, Me.
d. Oct. 11, 1893, Haverhill, Mass.
She was dau. of John Audett and Elizabeth Rancour, who was born Bangor, Maine

In U.S.A. (Maine and Massachusetts)
Name of DESTROISMAISONS dropped here. Name of PICARD kept.

VIII. George Albert Fields Picard
b. Bath, Maine, Feb. 14, 1875
m. April 22, 1900, Bradford, Mass.
d. April 3, 1952, Haverhill, Mass.

m. Florence Mabel Eldredge
b. Feb. 23, 1879, Lawrence, Mass.
d. May 24, 1947, Haverhill
(dau. of William S. Eldredge and Ella Josephine Fish)

IX. Barbara Picard
b. Nov. 29, 1908, Bradford, Mass.
m. Haverhill, Mass., Nov. 24, 1927

m. Everett Harrison Chadwick
b. Sept. 15, 1901, West Boxford
(son of John Tyler and Bessie Alberta (Poor) Chadwick

X. Kenneth Harrison Chadwick
b. Aug. 11, 1930, Haverhill, Mass.
m. Nov. 22, 1951, Andover, Mass.

m. Jane Ellen Leighton
b. 29 March, 1932 at North Andover, Mass.
(dau. of Herbert and Norma (Coggins) Leighton)

XI. Kenneth Harrison Chadwick, Jr.
b. 24 January, 1953, North Carolina

Philip Everett Chadwick
b. 4 July, 1954, Lawrence, Mass.

DES TROIS MAISONS (dit) PICARD
Line of Descent — B

In France:

Adrien Des Trois Maisons
m. Annette Leroux
de Notre Dame de Montreuil
D'Amiens, Picardie, France

Pierre Crosnier
m. Jeanne Nodreau (Neltiau?)
de Fontaine-le-Bourg
Rouen, Normandy, France

In America:

I. Philippe Destroismaisons
b. 1637 a Notre Dame de Montreuil, Picardie, France
m. a Chateau Richer, Que., Canada 18 novembre, 1669

m. Martine Crosnier
b. 1645 Fontaine-le-Bourg
Rouen, Normandy, France
d.

II. Francois Des Trois Maisons (dit Picard)
b. 23 Nov. 1678 a Cap St. Ignace
m. 3 Nov. 1700 a St. Thomas cte Montmagny
d. 30 May, 1749 St. Pierre de Sud
m Montmagny

m. Marie Francoise Dagneau (Daniau?)
b. 1676

d. Oct. 1759

III. Louis Destroismaisons (dit Picard)
b. 21 Aug. 1701
m. 28 Oct. 1725/26 by C. Abel Michon Cte. Montmagny
d. Apr. 19, 1756 St. Pierre de Sud

m. Marie Anne Proulx
b. 1698 (daughter of Denis and Marie Anne (Gagne) Proulx

IV. Jean-Francois Destroismaison/Picard
b. 16 aout, 1729
m. 2 Feb. 1756 a St. Francois de Sud Cte. Montmagny
d. 14 juillet 1814 a l'age 82 and a St. Francois Montmagny

m. Marie Francoise Terrien
b. 1721
d. a St-Francois le 18 fevrier 1815 a l'age de 84 ans

V. Marie Josepte Destroismaisons

(dit) Picard m. Michel Destroismaisons (dit) Picard I

Marie married her third cousin. Refer to Line of Descent A

The rest is the same. Two lines of descent from Philippe.

(The name of Des Trois Maisons was dropped and the name of Picard kept, after the 7th Generation settled in Maine and Massachusetts, U.S.A.)

Presbytère
Château-Richer
Montmorency, Qué.

EXTRAIT DES REGISTRES de Baptême, de Mariage et de Sépulture
de la paroisse de CHATEAU-RICHER (La Visitation de Notre-Dame)
pour l'année Mil .six.cent.soixante.et.neuf.....

Philippes
des 3 maisons

L'an de N.S.J.Ch. mil six cent soixante et neuf le 18 jour de novembre Monsieur de Caumont prestre missionnaire maria dans l'église de l'ange gardien après les trois publications des bans et les fiançailles faites ne s'étant trouvé aucun empèschement, Philippe des trois maisons natif de notre dame de Montreuile de l'évesché d'Amiens et Martine crosnier nativve de fontenoy-le-bourg archevesché de Rouën présencè de Jean Roussin, françois bélanger, Nicolas Roussin etc.

F.fillon prestre miss.

Lequel extrait, nous prêtre soussigné, curé, vicaire de cette paroisse, certifions être en tout conforme à l'acte déposé aux archives de cette paroisse.

En foi de quoi, j'ai signé:

Donné à Château-Richer le ....28 mai 1980.....

Translation of preceding Extract — Phillippes des 3 maisons.

Presbytery of Chateau-Richar, Montmorency County, Quebec, Canada.

EXTRACT FROM THE REGISTERS of Baptisms, Marriages and Burials of the parish of Chateau-Richer (La Visitation de Notre-Dame) for the year sixteen hundred and sixty nine....

"In the year of Our Lord Jesus Christ sixteen hundred and sixty-nine on the 18th day of November, Monsieur Caumont, missionary priest, married, in the church of the Guardian Angel, following the three publications of banns, and the engagement completed, no impediment having been found, Philippe des trois maisons, native of our Lady of Montreuil, from the diocese of Amiens, and Martine Crosnier native of Fontenoy-le-Bourg, archbishopric of Rouen, in the presence of Jean Roussin, Francois Belanger, Nicholas Roussin etc...."

F. Fillon, Missionary Priest.

This Extract, the undersigned priest, vicar of that parish, certifies to be in total agreement with the record deposited in the archives of that Parish.
In faith of which, I sign:

Henri Souler

Given at Chateau-Richar the 28th
of May, 1980 *B.P.C.*

Paroisse de St-Pierre I. O.

Co. Montmorency, P. Q.

Extrait du Registre des Baptêmes, Mariages et Sépultures de la paroisse de St-Pierre, Ile d'Orléans, pour l'année mil sept cent dix

M 23

Jacques Des trois Maisons et Magdelaine Peltier

"Lan mil sept cent dix le trentième du mois d'octobre après la publication de trois bans de mariage faite par trois dimanches consécutifs au prône de la messe paroissiale de cette paroisse entre Jacques des trois maison fils de Philippe destroismaison et de martine prunet ses père et mère de la paroisse de St thomas ala pointe ala caille d'une part et Marie Magdelaine Peltier fille de René Peltier et de défunte marie Magdelaine Le clerc ses père et mère de cette paroisse d'autre part et semblable publication ayant été faite dans lad. Paroisse de St Thomas commil m'est apparu par le certificat de M. de Janneaux (?) prestre missionnaire dud lieu ne s'estant découvert aucun empêchement je soussigné Prestre curé de cette paroisse ay reçu leur mutuel consentement de mariage et leur ay donné la bénédiction nuptiale avec les cérémonies prescrites par la Ste Eglise en présence de Philippe destroismaison père de l'époux Charles destroismaison son frère, Jacques donio son beau frère, René Peltier père de l'épouse et Jean Charles Le clerc son oncle lesquels ont déclaré ne scavoir signer ala réserve de Jacques donio et Jean Charles Le clerc qui ont signé avec moy."

Sceau

Ont signé : jean charles Le clerc
jacques daniaux

Dauric Prestre.

Tel quel extrait ci-dessus, nous, prêtre soussigné, curé paroisse de St-Pierre, Ile d'Orléans, certifions être conforme au registre original déposé dans les archives de la paroisse.

Donné à St-Pierre, Ile d'Orléans, le vingtième jour du mois de février mil neuf cent quatre-vingt-deux

Bernard Lapointe ptre

par Madeleine Boily ssj. animatrice

Translation of the preceding EXTRACT of Jacques Des trois Maisons.

Parish of St. Pierre, Isle of Orleans
County of Montmorency
Province of Quebec

M 23 Jacques Des trois Maisons and Magdelaine Peltier

EXTRACT FROM THE REGISTER of Baptisms, Marriages and Burials of the Parish of St. Pierre, Isle of Orleans, for the year 1710------

"In the year 1710, on the 30th of the month of October, after the publication of three banns of marriage, made for three consecutive Sundays following the sermons of the parish Masses of that parish, between Jacques des trois maisons, son of Philippe destroimaisons and of Martine Prunet, his father and mother of the parish of St. Thomas at the Point of the Quail on the one hand, and Marie Magdeleine Peltier daughter of Rene Peltier and the deceased Marie Magdeleine LeClerc, her father and mother of that parish on the other hand, and similar publication having been made in the latter parish of St. Thomas, thus it appears to me from the certificate of Mr. de Janneaux(?) missionary priest, who married them, no cause having been discovered of any impediment, I, the undersigned parish priest of that parish, having received their mutual consent of marriage, gave them the marriage blessing with the ceremonies prescribed by The Church, in the presence of Philippe destroismaisons, father of the groom, Charles destroismaison his brother, Jacques Donio his brother-in-law, Rene Peltier, father of the bride; and Jean Charles LeClerc her uncle, all of whom declared they didn't know how to sign, and the modesty of Jacques Daniaux and Charles Leclerc who have signed with me."

These signed:
Jean Charles Le clerc
Jacques Daniaux *Dauric, Priest*

This EXTRACT above, we, the undersigned parish priest of the parish of Saint Pierre, Isle of Orleans, certify to be in agreement with the original register, deposited in the archives of the said parish.

Given at St. Pierre, Isle of Orleans, the twentieth day of the month of February, 1982
Bernard Lapointe, priest

for Madeleine Boily s s j.
animatrice

BPC

No: B

René Des Trois-maisons

Paroisse St-Thomas, Montmagny, P.Q., Canada.

Extrait du registre des baptêmes, mariages et sépultures de la paroisse Saint-Thomas, Montmagny, Qué.,

pour l'année mil sept cent quatorze (1714).

Le vingt-deuxième d'Avril de l'an mil sept cent quatorze a été baptisé par moy soussigné Missionnaire de St-Thomas, René né le quinzième de ce mois fils de Jacques Des Trois-maisons et de Marie Magdeleine Peltier sa femme, le parein a été Pierre Pfou et la mareine Magdeleine Boulé fille de Jacques Boulé lesquels ont déclaré ne sçavoir signer de ce requis suivant l'ordonnance.

Ch. Hazeur Desauneausg.

Confirmé(e):

A épousé:

Lequel **Extrait**, nous, soussigné prêtre, de St-Thomas, Montmagny, soussigné, certifions être vrai et conforme au registre original déposé dans la cure de St-Thomas, Montmagny.

Expédié de Montmagny le vingt-et-un juillet mil neuf cent quatre-vingt-deux.

Jean-Charles Ptre, prêtre.

Translation — Rene Des Trois-maisons

Parish of St. Thomas, County of Montmagny, Province of Quebec, Canada.

EXTRACT — from the register of Baptisms, Marriages and Burials of the parish of St. Thomas, Montmagny, Que.; for the year 1714:

"On the 22nd of April, 1714, was baptized by my undersigned missionary of St. Thomas, Rene, born the 15th of that month, son of Jacques Des Trois Maisons and of Marie Magdeleine Peltier his wife, the godfather was Pierre Prou and the godmother Magdeleine Boule daughter of Jacques Boule who declared they didn't know how to sign this requirement following the ceremony."

Ch. Hazeur Dessauneausq

This EXTRACT, we, the undersigned priest of St. Thomas, Montmagny, certifies to be true and conforms to the original register deposited in the rectory of St. Thomas, Montmagny.

Dispatched from Montmagny the 21st day of July, 1982

Jean-Charles Cote, priest

BPC

Extrait du Registre des baptêmes, mariages et sépultures

de la paroisse de STE-FAMILLE, I.O., Cté Montmorency, P.Q. pour l'année mil

sept cent cinquante-cinq

L'an mil sept cens cinquante cinq le vingt-trois de juin après la publication de trois bans le second, le troisième et le quatrième dimanche après la pente côte aux prônes des messes paroissiales dans la paroisse de St François de la rivière du Sud et dans cette paroisse la Ste famille entre René des trois maisons fils de René des Troismaisons et de françoise Morin de la d. paroisse St françois d'une part, et Thècle pichet fille de Jacques pichet et de feue Thècle Beauché de cette paroisse d'autre part sans qu'il soit apparu aucun empêchement je soussigné curé de cette paroisse ay reçu leur mutuel consentement de mariage et leur ai donné la bénédiction nuptiale selon les cérémonies prescrites par notre mère la Ste Eglise en présence des pères des deux époux, de Joseph guion, de Joseph Malbeuf de pierre Serand et de beaucoup d'autres parents et amis qui ont signé; les autres avec les époux, et le père de l'époux ont déclaré ne Sçavoir signer. Un grand oncle Louis pichet a signé. René detroimaisons pierre morin Joseph Malbeuf L. Pichet Basile Boche Jean baptiste gaulin P. Serand

Dufrost, ptre

Lequel Extrait nous, soussigné, ptre - curé de la paroisse de STE-FAMILLE, I.O., Cté Montmorency, P.Q., certifions être vrai et conforme au registre original, déposé dans les archives de cette paroisse.

Fait le vingt-et-unième *jour du mois de* novembre *mil neuf cent* quatre-vingt-un

Roland Lord, *Prêtre.*

Translation of the preceding EXTRACT for Rene Des trois maisons and Frances Morin:

> *EXTRACT FROM THE REGISTER of Baptisms, Marriages and Burials of the parish of Ste-Famille, Isle of Orleans in the County of Montmorency, Province of Quebec, for the year seventeen hundred and fifty-five:*

"In the year seventeen hundred and fifty-five on the twenty-third day of June following the publication of three banns on the second, third, and fourth Sundays after the pentecostal sermons of the parish Masses in the parish of Saint Francis of the River of the South, and in the Parish of Ste-Famille between Rene des trois maisons, son of Rene des Troismaisons and of Francoise Morin of the parish of St. Francis on the one hand, and Thecle Pichet, daughter of Jacques Pichet and the late Thecle Beauche of that parish on the other hand, without any impediment having been discovered, I, the undersigned parish priest of that parish, having received their mutual consent to the marriage, gave them the nuptial blessing according to the ceremonies prescribed by Our Mother the Church, in the presence of the father of both the bride and the groom, of Joseph Guion, of Joseph Malbeuf, of Pierre Serand, and of many other parents and friends who signed; the others, along with the husband and wife, and the father of the groom declared they didn't know how to sign. A grand-uncle, Louis Pichet, signed. Also Rene de troismaisons, Pierre Morin, Joseph Malbeuf, 1. Pichet, Basile Boche, Jean-baptiste Goulin and P. Serand."

Dufrost, priest

> *The above Extract, the undersigned priest-minister of the parish of Ste-Famille, Island of Orleans, County Montmorency, P.Q., certifies to be true and conforms to the original register deposited in the archives of that Parish.*

Made the twenty-frist day of the month of November, nineteen hundred eighty-one.

Roland Lord, Priest

BPC

PAROISSE de ST-FRANCOIS DE MONTMAGNY

EXTRAIT DU REGISTRE des Baptêmes, Mariages et Sépultures de la paroisse de St-François de Montmagny, pour l'année mil ~~neuf~~ sept cent cinquante-six(1756)

DESTROISMAISONS Jean-François

TERRIEN, Marie-Françoise

L'an mil sept cent cinquante-six,le deux février,après publication de trois bans de mariage faite conjointement au prône de notre messe paroissiale entre Jean-François Destroismaisons,fils de Louis Destroismaisons et de Anne Proulx, ses père et mère de la paroisse de St-Pierre du Sud d'une part et de Marie-Françoise Terrien,fille de Ignace Terrien et de Marie-Angélique Odet,ses père et mère de cette paroisse d'autre part; puisqu'il ne s'est découvert aucun empêchement,nous,prêtre soussigné chanoine de la Cathédrale de Québec,du consentement de M.Bédard,prêtre-curé du lieu,lequel a signé le présent acte,ai reçu leur mutuel consentement de mariage par paroles du présent,et leur ai donné la bénédiction nuptiale avec les cérémonies prescrites par l'Eglise,en présence de leurs parents et amis qui ont servi de témoins,savoir du côté de l'épouse: Ignace Terrien,père;Pierre Terrien,oncle;Noêl Laplanche,Jacques Picar,amis, tous deux de cette paroisse et du côté de l'époux:Louis Destroismaisons,père; Louis Destroismaisons,frère;François Couture,cousin,tous trois de St-Pierre; tous trois à l'exception de Pierre Terrien et de Noêl Laplanche,dit Frégeau ont déclaré ne savoir signer,ainsi que l'époux et l'épouse

SCEAU

Bédard,ptre

Rigauville,ptre-chanoine.

LEQUEL EXTRAIT ci-dessus, nous, prêtre soussigné, curé de la paroisse de St-François de Montmagny, certifions être conforme au registre original déposé dans les archives de la dite paroisse.

Donné à St-François, le vingt-et-unième jour de mars 19 81

Clermain Laplante ptre

Translation for Jean-Francois Destroismaisons:

Parish of St. Francis of Montmagny

EXTRACT FROM THE REGISTER OF Baptisms, Marriages and Burials from the parish of St. Francis of Montmagny, for the year seventeen hundred fifty-six.

"In the year 1756 on the second of February after publication of three banns of marriage made jointly during the sermons of the parish Mass between Jean-Francois Destroismaisons, son of Louis Destroismaisons and of Anne Proulx, his father and mother of the parish of St. Pierre of the South on the one hand; and of Marie-Francoise Terrien, daughter of Ignace Terrien and of Marie-Angelique Odet, her father and mother of that parish on the other hand; since no impediment was discovered, we, the undersigned priest, canon of the Cathedral of Quebec, with the consent of M. Bedard, parish priest of that place, who had signed the present acte; and having received their mutual consent to the marriage by present promises, gave them the nuptial blessing with the ceremonies prescribed by The Church, in the presence of their parents and friends who served on behalf of the bride; Ignace Terrien, father; Pierre Terrien, uncle; Noel Laplanche, Jacques Picar, friends, all of that parish; and on the side of the groom: Louis Destroismaisons, father; Louis Destroismaisons, brother, Frances Couture, cousin, all three from St. Pierre; all three with the exception of Pierre Terrien and of Noel Laplanche dit Fregeau said they didn't know how to sign, as well as the groom and the bride."

Bedard, priest
Rigauville, priest-canon

The above EXTRACT, we, the undersigned parish priest of the parish of St. Francis of Montmagny, certifies to be in accordance with the original register deposited in the archives of said parish.

Given at St-Francois the 21st day of March, 1981 *Hermaine Laplante, priest*

BPC

A further note from the priest states that Jean-Francois Destroismaisons died at St. Frances the 14th of July in 1814 at the age of 82 years. Since their registers begin in 1733 and he was born in 1732, he does not have the birth of Jean-Francois in his records.

His wife, Francoise Terrien, died at St. Francis the 18th of February 1815 at the age of 84 years.

Another note from a secretary at St. Frances, Isle of Orleans says that the Picard/ Destroismaisons arrived in that parish around 1800, but today there are not many left there — not since around 1900. One Mr. Elzear Picard who lives at Saint-Jean, Isle of Orleans, is an elderly gentleman and a descendant of that line and is more than eighty years old. Having written to him and received no answer, I could not pursue it further.

BPC

PAROISSE de ST-FRANCOIS DE MONTMAGNY

EXTRAIT DU REGISTRE des Baptêmes, Mariages et Sépultures
de la paroisse de ST-FRANÇOIS DE MONTMAGNY, pour l'année mil ~~sept~~ sept
cent soixante (1760)

DESTROISMAISONS,René

Le vingt septembre mil sept cent soixante,par nous, soussigné curé,a été inhumé,avec le cérémonial ordinaire de l'Eglise,dans le cimetière de cette paroisse,René Destroismaisons,époux de Marie Morin, décédé le jour précédent,âgé d'environ quarante-cinq ans,apres s'être confessé et avoir reçu le Saint-Viatique et l'Extrême-Onction.Etaient présents Pierre-Noêl Frégeault et Guillaume Rouleau qui ont signé avec nous.

Guillaume Rouleau

SCEAU

Pierre-Noêl Frégeault

Bédard,ptre

LEQUEL EXTRAIT ci-dessus, nous, prêtre soussigné, curé
de la paroisse de St-François de Montmagny, certifions être conforme au registre original déposé dans les archives de la dite paroisse.

Donné à St-François, le onzième jour de décembre 1981

Thomas Englehart ptre

Translation of preceding Extract of Rene Destroismaisons

EXTRACT FROM THE REGISTER of Baptisms, Marriages and Burials of the parish of Saint Francis of Montmagny, for the year seventeen hundred and sixty.

DESTROISMAISONS, Rene. "The twentieth of September, seventeen hundred and sixty, by us, the undersigned priest, have buried, with the regular ceremony of the Church, in the cemetery of this parish, Rene Destroismaisons, husband of Marie Morin, he having died the preceding day, aged around forty-five years, after confessing his sins and having received the Saint-Viatique and Extreme Unction. Present were Pierre-Noel Fregeault and Guillaume Rouleau who signed with us."

Guillaume Rouleau
Pierre-Noel Fregeault *Bedard, priest*

This Extract there, we, the undersigned priest, vicar of the parish of Saint Francis of Montmagny, certify to conform to the register originally deposited in the archives of said parish.

Given at Saint Francis the eleventh of December, 1981.

Hermain Laplante, priest.

BPC

PAROISSE de ST-FRANCOIS DE MONTMAGNY

EXTRAIT DU REGISTRE des Baptêmes, Mariages et Sépultures
de la paroisse de ST-FRANÇOIS DE MONTMAGNY, pour l'année mil ~~sept~~ sept
cent ~~quatre vingt-onze (1791)~~

DESTROISMAISONS, Michel
DESTROISMAISONS, Marie Josepte

Le onze octobre mil sept cent quatre-vingt-onze, après la publication de trois bans de mariage faite au prône de notre messe paroissiale par trois dimanches consécutifs entre Michel Destroismaisons, fils de René Destroismaisons et de défunte Thècle Pichet, ses père et mère de cette paroisse d'une part et de Marie Josepte Destroismaisons, fille de Jean-François Destroismaisons et de Marie Therrien, ses père et mère aussi de cette paroisse d'autre part; sans qu'il se soit trouvé d'autre empêchement que celui du quatrième degré de parenté dont les dites parties ont été dispensées comme il est prouvé par le mandement de Monseigneur l'illustrissime et révérendissime Archevêque de Québec en date du vingt-sept septembre dernier, signé par Monseigneur et contresigné par son secrétaire, vu le certificat du curé de Ste-Marie de Beauce en date du dix courant où le dit Michel Destroismaisons est domicilié, je soussigné curé de Saint-François de la Rivière du Sud, ai reçu leur mutuel consentement de mariage par parole et de présent et leur ai donné la bénédiction nuptiale suivant les cérémonies prescrites par la Sainte Eglise, notre Mère et ce en présence de neveux et amis qui ont servi de témoins et ce en présence d'amis à savoir du côté de l'époux, son père n'ayant pu y assister à cause d'infirmité, Jacques et Noël Destroismaisons, frères de l'époux, Jacques Gendron, ami et du côté de l'épouse Jean-François Destroismaisons, son père, Jean-François Destroismaisons, son frère, Jean-François Morin, lesquels ont signé et les autres ont déclaré ne savoir signer ainsi que l'époux et l'épouse.

SCEAU

Augustin Morin
Joseph Morin

Bédard, ptre

LEQUEL EXTRAIT ci-dessus, nous, prêtre soussigné, curé
de la paroisse de St-François de Montmagny, certifions être conforme au registre original déposé dans les archives de la dite paroisse.

Donné à St-François, le vingt-septième jour de avril 19 81

Parish of St. Francois de Montmagny

Extract from the Register of Baptisms, Marriages and Burials of the parish of St. Francois de Montmagny, for the year 1791.

"The 11th of October 1791, after the publishing of three banns of marriage following the sermon of our parish Mass on three consecutive Sundays between Michel Destroismaisons, son of Rene Destroismaisons and of the deceased Thecle Pichet, his father and mother from this parish on the one hand, and of Marie Josepte Destroismaisons, daughter of Jean Francois Destroismaisons and of Marie Therrien, her father and mother, also from this parish on the other hand; no other hindrance having been found to prevent a marriage other than the one-fourth degree of relationship, the said parties were permitted to dispense with that restriction as if proved by the instruction of the most illustrious and most reverend Archbishop of Quebec on the date of the 27th of Sept. last, signed by my Lord (Monseigneur) and countersigned by his secretary — in view of the certificate of the priest of Ste. Marie de Beauce on the date of the (current) 10th (Oct.) where the said Michel Destroismaisons is domiciled, I, the undersigned priest of St. Francois de la Riviere du Sud have received their mutual consent to marriage by word (orally) and in person, and gave them the nuptial blessing following the ceremonies prescribed by the holy church, our Mother, and this in the presence of nephews and friends who served as witnesses and this in the presence of friends of the husband, his father not having been able to be present because of infirmity, — Jacques and Noel Destroismaisons, brothers of the groom; Jacques Gendron, friend, and witness for the bride, Jean-Francois Destroismaisons; her father; Jean Francois des Trois Maisons, her brother; Jean Francois Morin, who signed and the others declared that they couldn't write — as did the bride and groom."

(translated by Helen S. Picard)

Extrait du Registre des baptêmes, mariages et sépultures de

la paroisse de L'Ange-Gardien, Co. Montmorency, P. Qué., pour l'année mil huit cent vingt

M. entre Michel picard Des trois maison II et [illegible] Mathieu

L'an mil huit cent vingt le dix octobre après la publication de trois bans de mariage faites au prône de nos messes paroissiales pendant trois dimanches consécutifs parailles publication ayant été faite en l'église paroissiale de Ste Marie Nouvelle Beauce comme il appert par le certificat de messire le Curé du lieu entre Michel Picard Destrois maisons cultivateur de Ste Marie Nouvelle Beauce garçon majeur fils de Michel Picard Des trois maisons, Cultivateur et de marie Joseph picard des trois maisons ses père et mere de Ste Marie Nouvelle Beauce d'une part. et marie mathieu domiciliée en cette paroisse fille majeure de René mathieu cultivateur et de defunte Angelique Cantin ses pere et mere de cette paroisse d'autre part; ne s'étant découvert aucun empechement au dit mariage et les parties ayant obtenu le consentement de leurs parans; nous prêtre soussigné curé du Chateau Richer desservant cette paroisse, avons reçu leur mutuel consentement de mariage par paroles et leur avons donné la bénédiction nuptiale suivant la forme, et ce en présence de Michel picard des trois maison père de l'époux, d'Edouard picard des trois maison son frere — de François Perrault de René Mathieu pere de l'épouse, de pierre Goté de nicolas mathieu tous parans et amis ont ainsi que l'époux et l'épouse déclaré ne savoir signer de de requis suivant l'ordre lecture faite C. Langlois Ptre

Lequel Extrait, nous soussigné, — Curé — de la paroisse de

L'Ange-Gardien, Co. Montmorency, P. Qué., certifions être vrai et conforme au registre original, déposé dans les archives de cette paroisse.

Fait le vingt-sixième *jour du mois d'* Avril

mil neuf cent quatre-vingt Marc Leclerc Ptre.

Translation:

Marriage between Michel Picard Des trois Maison II and Marie Matthieu

EXTRACT FROM THE REGISTER of Baptisms, Marriage and Burials of the parish of the Guardian Angel, County of Montmorency, Province of Quebec for the year 1820.

"In the year 1820 on the 10th of October after publication of three banns of marriage made during the sermon of the parish Masses during three consecutive Sundays, similar publication having been made in the parish church of St. Mary, New Beauce as it appeared on the certificate of m. le Cure of that place between Michel Picard Destrois Maisons, farmer, of St. Mary New Beauce, oldest son of Michel Picard Des trois Maisons, farmer, and of Marie Joseph Picard Des trois maisons, his father and mother of St. Mary New Beauce on the one hand, and Marie Mathieu living in that parish, an of age daughter of Rene Mathieu, farmer and the late Angelique Cantin, her father and mother of that parish, on the other hand; no impediment having been discovered to the marriage, and the parties having obtained the consent of their parents; our undersigned parish priest of Chateau Richer serving that parish, having received their mutual oral consent to the marriage, gave them the nuptial blessing following the Form, and in the presence of Michel Picard des trois maisons, father of the groom, of Edouard Picard des trois maisons, his brother; of Francis Perreault, of Rene Mathieu father of the bride, of Pierre Cote, of Nicholas Mathieu, and all the parents and friends who, as well as the groom and bride, said they didn't know how to sign this requirement following the reading of the holy order."

(signed) O.L. Langlois, priest

This EXTRACT, our undersigned priest of the parish of the Guardian Angel, County of Montmorency, Province of Quebec, certifies to be true and conforms to the original register deposited in the archives of that parish.

Made the 26th of the month of April, 1980.
Marc Leclerc, priest *bpc 5/15/83*

An additional note from Father Leclerc reads thus:

I am sending you the entire deed of marriage — that is, an extract of the marriage of Michel Picard des trois maisons and Marie Mathieu.

Concerning what happened to them after their marriage — they lived here at the Guardian Angel (l'Ange Gardien) where he is a farmer, this Michel Picard. He has a daughter in 1821, Marie Anastasie and a son in 1822, Michel Edouard, who dies February 13, 1823. As for his wife — Marie Mathieu — her father, Rene Mathieu married here at l'Ange Gardien Angelica Cantin on the 5th of February, 1776. He, Rene Mathieu is the son of Jean Mathieu and of Anne Trepanier.

Angelique Cantin is the daugter of Francois Cantin and of Athalie Huot. Angelique Cantin, or Quentin, died March 28, 1799 and was buried at Guardian Angel March 30, 1799. She was then 43 years old.

Note translated by Helen Picard
April 26, 1980

EXTRAIT DE REGISTRE des mariages de la paroisse de Ste-Marie pour l'année mil huit cent trente et un.

Le dix-huit janvier mil huit cent trente et un, après la publication de trois bans de mariage, faite aux prônes de nos messes paroissiales, par trois dimanches consécutifs, entre Michel Destroismaisons dit Picard cultivateur, domicilié en cette paroisse, veuf de Marie Mathieu, d'une part et Louise Vachon dite Pomerleau, aussi domiciliée en cette paroisse, veuve de Augustin Bacheland dit Lespérance, d'autre part; ne s'étant découvert aucun empêchement au dit mariage, nous prêtre soussigné, vicaire de Ste-Marie, dans la Nouvelle Beauce, avons reçu leur mutuel consentement en présence de Michel Destroismaisons dit Picard,père de l'époux, de Edouard Destroismaisons dit Picard, de Etienne Vachon dit Pomerleau, frère de l'épouse, de Charles Champagne, beau-frère de l'épouse, qui, ainsi que plusieurs parents et amis ont déclaré ne savoir signer.

Ed.Montminy, ptre

LE QUEL EXTRAIT, nous soussigné, ptre-curé de la paroisse de Ste-Marie de Beauce certifions être vrai et conforme au registre original déposé dans les archives de cette paroisse.

Fait à Ste-Marie de Beauce
le 26 août 1980.

Jules Roy ptre-curé

Translation:

EXTRACT FROM THE REGISTER of Marriages of the Parish of Saint Marie for the year 1831:

"On the 18th of January in 1831, after the publication of the three banns of marriage, made following the sermons of the parish Masses for three consecutive Sundays between Michel Destroismaisons dit Picard, farmer, living in that Parish, widower of Marie Matthieu, on the one hand, and Louise Vachon dite Pomerleau, also living in that parish, widow of Augustin Bacheland dit Lesperance, on the other hand; no impediment having been discovered to said marriage, our undersigned priest, Vicar of Saint-Marie in New Beauce County, received their mutual consent in the presence of Michel Destroismaisons dit Picard, father of the groom, of Edouard Destroismaisons dit Picard, of Etienne Vachon dit Pomerleau, brother of the bride, of Charles Champagne, brother-in-law of the groom, who, as well as several parents and friends, declared they didn't know how to sign."

Ed. Montminy, priest

This Extract, we, the undersigned parish priest of the parish of Saint Marie, Beauce County, certify this to be true and conforms to the original register deposited in the archives of that parish.

Jules Rioux, parish priest

made at Ste. Marie de Beauce
the 26th of August, 1980

BPC

Province de Québec
District de Beauce
Canada

Paroisse de Ste-Marie de Beauce

C. P. 1058, Comté Beauce, P. Q. G0S 2Y0

Extrait de Régistre des baptêmes, des mariages, des sépultures de la paroisse de Ste-Marie, pour l'année mil huit cent trente-deux.

Le quatre mai mil huit cent trente-deux, Nous prêtre soussigné Curé de Sainte-Marie Comté de Beauce, avons baptisé Edouard né de ce jour, du légitime mariage de Michel DestroisMaisons dit Picard cultivateur et de Marie Louise Vachon dite Pomerleau de cette paroisse. Parrain Edouard DestroisMaisons dit Picard, Marraine Catherine Verrault qui ainsi que le père n'ont pu signer.

Villade, ptre.

SCEAU

Le quel Extrait, nous soussigné, prêtre curé ..... de la paroisse de Sainte-Marie de Beauce, certifions être vrai et conforme au régistre original, déposé dans les archives de cette paroisse.

Fait à Sainte-Marie de Beauce,

le 15 février 1982

Jules Rioux ptre-curé

Signature

Translation:

Province of Quebec
District of Beauce
Canada

EXTRACT FROM THE REGISTER of Baptisms, Marriages and Burials of the Parish of Saint Marie for the year 1832.

"The fourth of May 1832, our undersigned parish priest of Saint Marie, Beauce County, has baptized Edouard, born this day, of the legitimate marriage of Michel DestroisMaisons dit Picard, farmer, and of Marie Louise Vachon dite Pomerleau of that parish. Godfather is Edouard Destroismaisons, Godmother is Catherine Verrault, who also, as well as the father were unable to sign."

Villade, priest.

This Extract, we, the undersigned parish priest of the parish of Sainte-Marie de Beauce, certifies this is true and conforms to the original register, deposited in the archives of that parish.

Made at Sainte-Marie de Beauce, the fifteenth of February, 1982.

Edouard Picard — b. 4 May, 1835, St. Mary's P.Q., Canada; d. 31 Dec. 1887, Haverhill, Massachusetts. Rose Delmay Odit, b. Dec. 1, 1843, Bucksport, Maine, d. Oct. 11, 1893, Haverhill, Mass. He was son of Michel Picard II and Mary Mathieu. She was daughter of John Audett and Elizabeth Rancour. Gravestone of Rose Delmay Picard states Odit. Death certificate says Odit, dau. of Audett.

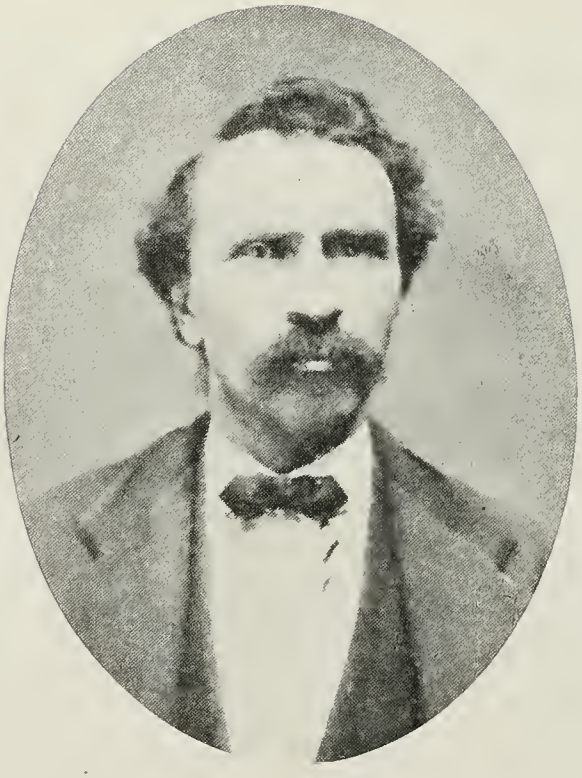

Edouard Picard — Incoming Ancestor to the United States

Generation VII
In Canada and U.S.A.

Edouard DesTroisMaison

Edouard DesTrois Maisons (7) was b 4 May, 1832 at Ste-Marie, Beauce County, Quebec, Canada, and d. Dec. 31, 1887 in Haverhill, Mass. U.S.A. He was m. about 1860 at Ste-Marie Beauce? to Rose DelMay Odit (Audet). She was b. Bucksport, Maine and d. Oct. 11, 1893 at Haverhill, Mass. She was the dau. of John Audett and Elizabeth Rancour, Bangor, Me. They had 15 chn: 1. John Francis, b. Monmouth, Me. d. at birth — no date. 2. Minnie, b. Monmouth, Me. d. at birth, no date. 3. John Edward Francis b. 6 Oct. 1863, Monmouth; d. Dec. 28, 1941, Lynn, Mass. 4. Mary Louise, b. May 7, 1865, Monmouth, Me., d. Sept. 20, 1947, Haverhill, Mass. 5. Lewis Elmer Ellsworth, b. Feb. 25, 1867, Winthrop, Me., d. Sept. 2, 1947, New Haven, Conn. 6. Georgie Mabelle, b. Feb. 22, 1869, Winthrop, Me., d. Sept. 18, 1956, Haverhill. 7. Edith, b. April 14, Winthrop, me., d. May 30, 1940, Haverhill, Mass. 8. Clara Goss, b. Nov. 18, 1872, d. Aug. 17, 1873, Haverhill, Mass. 9. Willie, b. Nov. 22, 1873; d. Dec. 10, 1873, Haverhill. 10. A stillborn. 11. George Albert Fields, b. Feb. 14, 1875, Bath, Me., d. April 3, 1952, Haverhill. 12. Emma, b. July 18, 1876, d. Sept. 5, 1876, Haverhill, Mass. 13. Lillian Gertrude, b. Nov. 15, 1877, Haverhill, Mass. d. Apr. 7, 1968 Malden, Mass. 14. Harry Meserve, b. June 5, 1879 d. Aug. 12, 1879, Haverhill. 15. William Wilbur Herbert, b. Oct. 8, 1880, d. Apr. 13, 1949, Malden, Mass.

Eight of these children grew to maturity. Each will be here treated in a separate section, "A" through "H".

Edouard Des Trois Maisons (dit) Picard left Quebec about the time of his marriage to seek work in Maine. He finally settled down in Haverhill, Massachusetts as a shoemaker. He was responsible for dropping the name of DesTroisMaisons and keeping the name of Picard. His ancestors had used both names from the time they entered Canada from France. Edouard also anglicized the names of his children. Instead of Jean Francois, and Marie-Louise they became John Francis and Mary Louise.

Edouard's death certificate and on his gravestone, it states he was born in 1835. This is in error, since his birth certificate in the ancient parish of Ste-Marie Beauce in Quebec, states he was born and baptized "this day", which was May 4, 1832. Thus he was 55 at death and not 52. He was the son of Michel II Destroismaisons (dit) Picard and Marie Louise Vachon (dit) Pomerleau, Edouard's second wife. I have not been able to locate either Rose Del May's birth certificate, nor hers and Edouard's marriage certificate.

He and his wife, Rose, were disinterred from the old Hilldale Cemetery in Haverhill, Mass. and were buried in the Linwood Cemetery, where five of his children are also buried. His father was a farmer in Ste-Marie Beauce, when Edouard came to the United States. No record has yet been found of any sister and brothers of Edouard. He had a half-sister, Marie Anastasie, by his father's first marriage, which I include at the end of the book.

Edouard was a shoemaker in Haverhill, Mass. His was the first generation of the Picard/Destroismaisons line to be born in the United States. Rose Del May's gravestone also does not coincide with her death certificate. On the various records which I have, Rose was called either: Rose Del May Odit, Rose D. Oditt, Rose D. Auditt, Rose Odett, Roselia Odette, Rose Odit, Rose Deal, Rose D. Audett (death certificate), Della Marie, Delie, Rosedelia Oditt, Delia Odit, Rose D.A. Oditt, Rose D.M. Audit, Rose Odette and Rose D. Odette. The reader may take his choice.

An odd occurrence seems to be the departure from the Catholic Faith which was practiced in Canada, to mostly the Protestant Faith by this family after coming to the United States. Probably 75% are practicing Protestants, the others remaining of the Catholic Faith. (An aunt once told me there had been trouble with the priests and Monsieur Edouard and his father, Michel II. True? Possible. We had thought all along we were probably Hugenots, but there is no evidence found to support this theory.

Commonwealth of Massachusetts

CERTIFICATE OF MARRIAGE

City of Haverhill, June 25 1982

I, Nancy F. Driscoll, hereby certify that it appears by the Record of Marriages in the said City, that a Marriage was solemnized between

John E. F. Picard and Katie J. Murphy

on the 14th day of Febry in the year ~~1xx~~ 1884

GROOM		BRIDE	
Name	John E. F. Picard	Name	Katie J. Murphy
Color		Color	
Age	21	Age	22
No. of Marriage	First	No. of Marriage	First
Residence	Haverhill	Residence	Haverhill
Occupation	Shoemaker	Occupation	
Birthplace	Monmouth, Me.	Birthplace	Lawrence
Father's Name	Edward	Father's Name	John
Mother's Name	Rose	Mother's Name	Nellie

Place and Date of Marriage Haverhill Febry 14 1884

By Whom Married David B. Tenney Justice of the Peace Haverhill

I, Nancy F. Driscoll, above named, depose and say that I hold the office of City Clerk of the City of Haverhill in the County of Essex and Commonwealth of Massachusetts; that the records of Births, Marriages and Deaths in said City, and of the former Town of Bradford, are in my custody and that the above is a true extract from the Records of Marriages in said City.

WITNESS my hand and the Seal of the said City, on the day and year first above written.

Nancy F. Driscoll CITY CLERK.

Commonwealth of Massachusetts

CERTIFICATE OF MARRIAGE

City of Haverhill, June 25 1982

I, Nancy F. Driscoll, hereby certify that it appears by the Record of Marriages in the said City, that a Marriage was solemnized between

John E. F. Picard and Ida M. Fogg

on the 12th day of April in the year 19 02

GROOM		BRIDE	
Name	John E. F. Picard	Name	Ida M. Fogg
Color		Color	
Age	38	Age	30
No. of Marriage	Second Wid	No. of Marriage	First
Residence	48 Dudley st	Residence	48 Dudley st
Occupation	Teamster	Occupation	Housework
Birthplace	Monmouth, Me.	Birthplace	Raymond, Me.
Father's Name	Edward	Father's Name	Samuel
Mother's Name	Rose D. Anditt	Mother's Name	Emmeline Skinner

Place and Date of Marriage Lynn, Mass. April 12 1902

By Whom Married Albert L. Hill Clergyman Lynn, Mass.

I, Nancy F. Driscoll, above named, depose and say that I hold the office of City Clerk of the City of Haverhill in the County of Essex and Commonwealth of Massachusetts; that the records of Births, Marriages and Deaths in said City, and of the former Town of Bradford, are in my custody and that the above is a true extract from the Records of Marriages in said City.

WITNESS my hand and the Seal of the said City, on the day and year first above written.

Nancy F Driscoll CITY CLERK.

Commonwealth of Massachusetts

TOWN OF SAUGUS

COPY OF RECORD OF DEATH

I, the undersigned, hereby certify that I am Clerk of the Town of Saugus, that as such I have custody of the records of deaths required by law to be kept in my office; that among such records is one relating to the death of

John E. F. Picard

and that the following is a true copy of so much of said record as relates to said death, namely:

Date of Death December 28, 1941

Place of Death Lynn, Massachusetts

Residence 5 Seminole St. Saugus Birthplace Monmouth, Maine

Occupation Ret.-Clerk Social Security No. ------

Age: Years 78 Months 2 Days 22'

Sex Male Color White Single, Married, Widowed or Div. Married Vet. ---

Name of Father Edward Picard Name of Mother Rose D. Odette

Birthplace of Father Canada Birthplace of Mother Bucksport, Maine

Cause of Death Respiratory & Circulator failure, Auricular fibrillation, cerebral hemorrhage and terminal bronchopneumonia
General arteriosclerosis

Place of Burial Puritan Lawn Cemetery, W. Peabody, MA.

Date of Record January 20, 1942 Page 73 Reg.#175

And I do hereby certify that the foregoing is a true copy from said records.

Witness my hand and seal of said Town of Saugus on this

10th day of February , 19 82

Marcia K. Wallace /P.W.
Town Clerk of Saugus

PARK 1-4-72

COMMONWEALTH OF MASSACHUSETTS

Certificate of Death

City of Haverhill, February 18 1982

I, Nancy F. Driscoll, hereby certify that I have examined the Records of Deaths in said City and find recorded therein the death of

Kate Josephine (Murphy) Picard

Date of Death	Full Name of Deceased (If a married or divorced woman, or a widow, give also maiden name and name of husband.) Color, if other than white.
January 6 1899	Kate Josephine (Murphy) Picard hus John E. F. Picard

Sex	Condition	Age Years	Mos.	Days	Residence Place of Death
F	M	34	1	26	9 Green st.

Place of Birth War Record	Occupation Informant
Manchester, N.H.	Housewife

Names and Birthplaces of Parents of Deceased

Stephen Murphy	Ireland
Elizabeth	"

Disease or Cause of Death	Physician
Tub. bacill infection Pulm. tuberculosis Asthenia	

Place of Burial	Undertaker
Hilldale Cem	

I, Nancy F. Driscoll, above named, depose and say that I hold the office of City Clerk of the City of Haverhill, in the County of Essex and Commonwealth of Massachusetts; that the records of Births, Marriages and Deaths in said City and of the former town of Bradford, are in my custody, and that the above is a true extract from the Records of Deaths in said City.

WITNESS my hand and the Seal of the said City, on the day and year first above written.

Nancy F. Driscoll CITY CLERK

modart 3548

GEN. VIII. John Edward Francis, third ch of Edouard and Rose was b. Oct. 6, 1863 in Monmouth, Me. He d. Dec. 28, 1941 in Saugus, Mass. He m. 1st, Katherine Josephine Murphy, Feb. 14, 1884. She was b. Nov. 10, 1865 and d. Jan. 6, 1899. He m. 2nd, Ida May Fogg April 12, 1902. Chn. by his 1st wife, 1. Francis Stevens, b. Oct. 17, 1884 and birth recorded Feb. 11, 1885; 2. Elizabeth, b. June 2, 1886 and birth recorded Feb. 5, 1887; 3. Edward, b. Oct. 7, 1888, b. recorded Feb. 13, 1889; Mabelle, twin and 5, Marion, twin; b. June 2 1890 and b. recorded Feb. 11, 1891; 6. Ralph Milton, b. Oct. 1, 1892 and b. rec. Mar. 14, 1893; 7. Bertha Agnes, b. Oct. 7, 1894, b. recorded Mar. 9, 1895; 8. Ernest Wilbur, b. Nov. 6, 1896, b. recorded Apr. 1, 1897. Ch by 2nd wife, Raymond Fogg, b. Oct. 13, 1902 in Lynn, Mass.

John Edward Francis Picard, far left, with group from the Railway Express, about 1905

John Edward Francis was a clerk by occupation in the Saugus-Lynn area. He was 78 years, 2 mos. and 22 days old at time of death. He resided in his younger days in Haverhill, Mass., then lived in Saugus until his death. He is buried in Puritan Lawn Cemetery in West Peabody, Mass. All children with the exception of Raymond were born of his first marriage, all in Haverhill, Mass. Birth certificates of several children state that John Edward Francis was, at various times, a shoemaker, freight handler, delivery clerk and shipper with the Railway Express.

Following the death of John's first wife, Katherine Josephine in 1899, he remarried, probably in 1901, to Ida May Fogg. His last son was born of this marriage — Raymond. Prior to this, John took his family to the Lynn-Saugus area leaving his first wife, aged 34 years, and six infants or very young children buried in the Hilldale Cemetery near the grandparents, Edouard and Rose. Some years later, the last three surviving children had their parents, Edouard and Rose, disinterred and reburied in a lot in Linwood Cemetery, leaving the other (John's) family in Hilldale Cemetery, Haverhill. Katherine died at age 34 of tuberculosis.

On Katherine's marriage certificate on record in Haverhill City Hall, it states she was born in Lawrence, Mass. and that her father's name was John and her mother's name, Nellie. On her death certificate, however, it states her parents' names were Stephen Murphy and Elizabeth and that they were born in Ireland. It further states that she, Kate, was born in Manchester, N.H. John and Katherine were married in Haverhill, Mass. on Feb. 14, 1884 by David B. Tenney, Justice of the Peace. John Edward Francis was always known as "Uncle Frank".

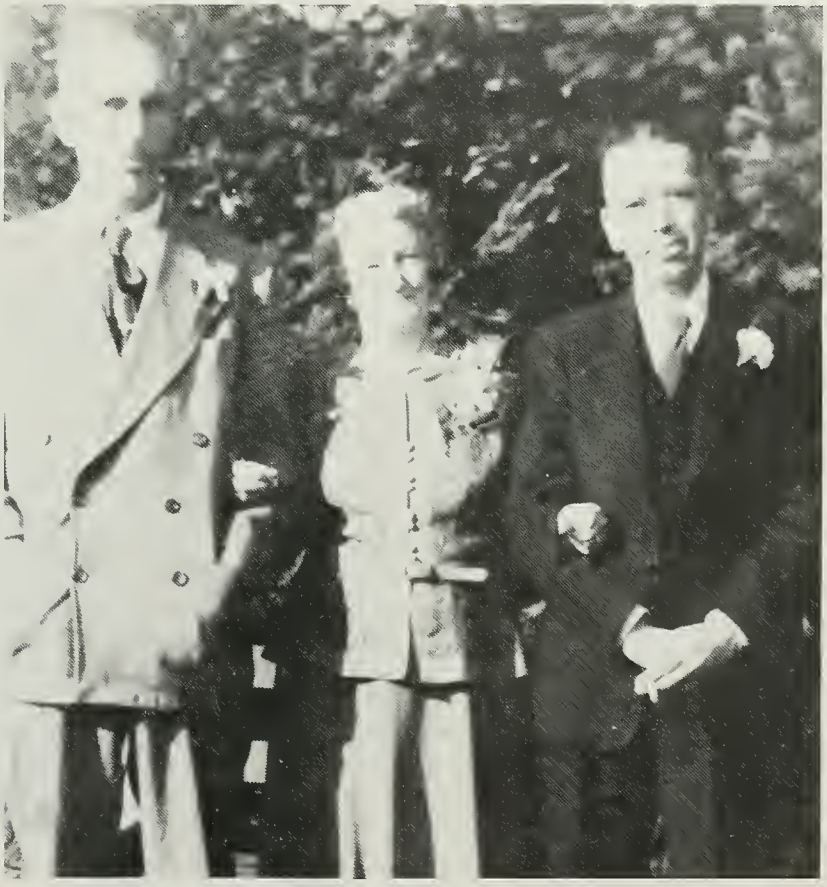

Ernest, Frances and Raymond Picard

Below are given the families of the three surviving children of John Edward Francis and his two wives. By his first wife, Katherine, he had: 1. Ralph Milton, b. Oct. 1, 1918 in Lynn, Mass. He m. Isabel Ashley. She was the daughter of James Ashley and Annie Maher. She was born in St. John's, Newfoundland. Ralph and Isabel were married by Francis Walsh, priest, of Revere, Mass. She was from Revere, and Ralph from Saugus-Lynn area; 2. Ernest Wilbur, b. Nov. 6, 1896, Haverhill, Mass., m. June 30, 1923 West Bridgewater, Mass. to Grace Jeannette French, who was b. Nov. 9, 1896 and d. Dec. 1952 in Albany, N.Y. Ernest Wilbur resided in his youth in the Lynnfield-Saugus area. He served in the U.S. Army in 1918 during World War I. He m. Grace Jeanette French and moved to Albany, N.Y. where his three children were born. He was in the transportation business all his life, part of the time in Residential later moving cargo. He was a trucker for more than thirty years. He moved from Albany, N.Y. to So. Lake Tahoe, California, late in life, where his son Richard resided. Ernest had a great sense of humor, often playing practical jokes. He once went to his cousin Elmer's Restaurant in Lynn, and complained for about 10 minutes about the food, service, etc. Finally, getting tired of the cat-and-mouse game, he owned up to being a long-lost cousin. He always called me his Literary cousin.

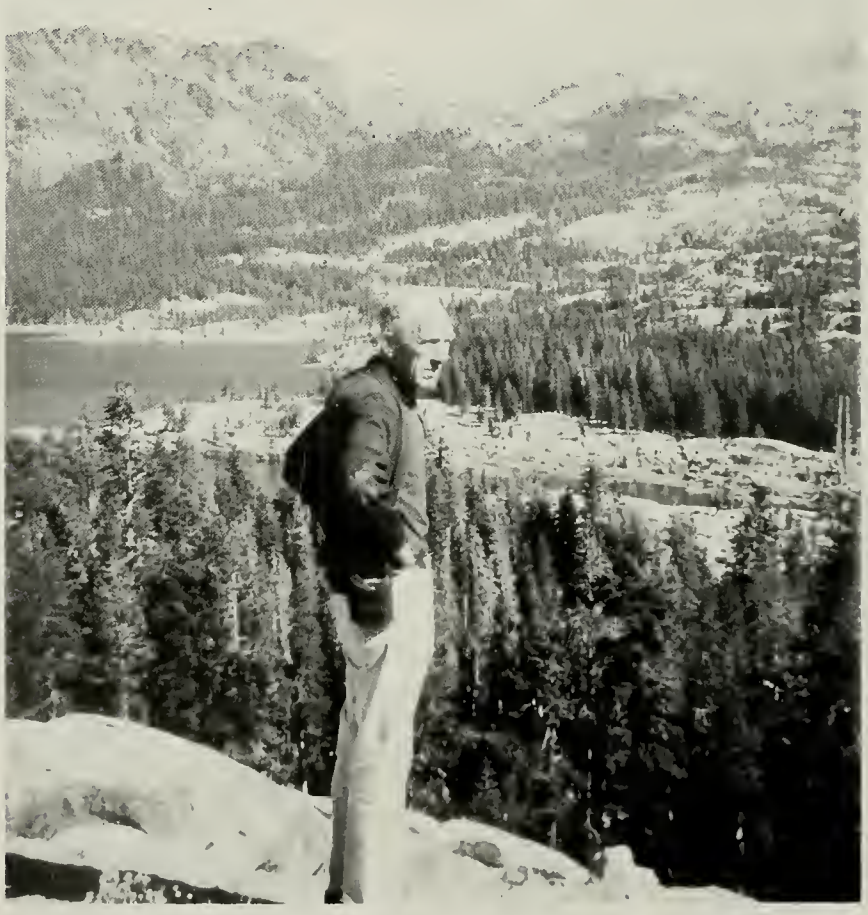

Ernest Wilbur Picard in retirement at Lake Tahoe, California

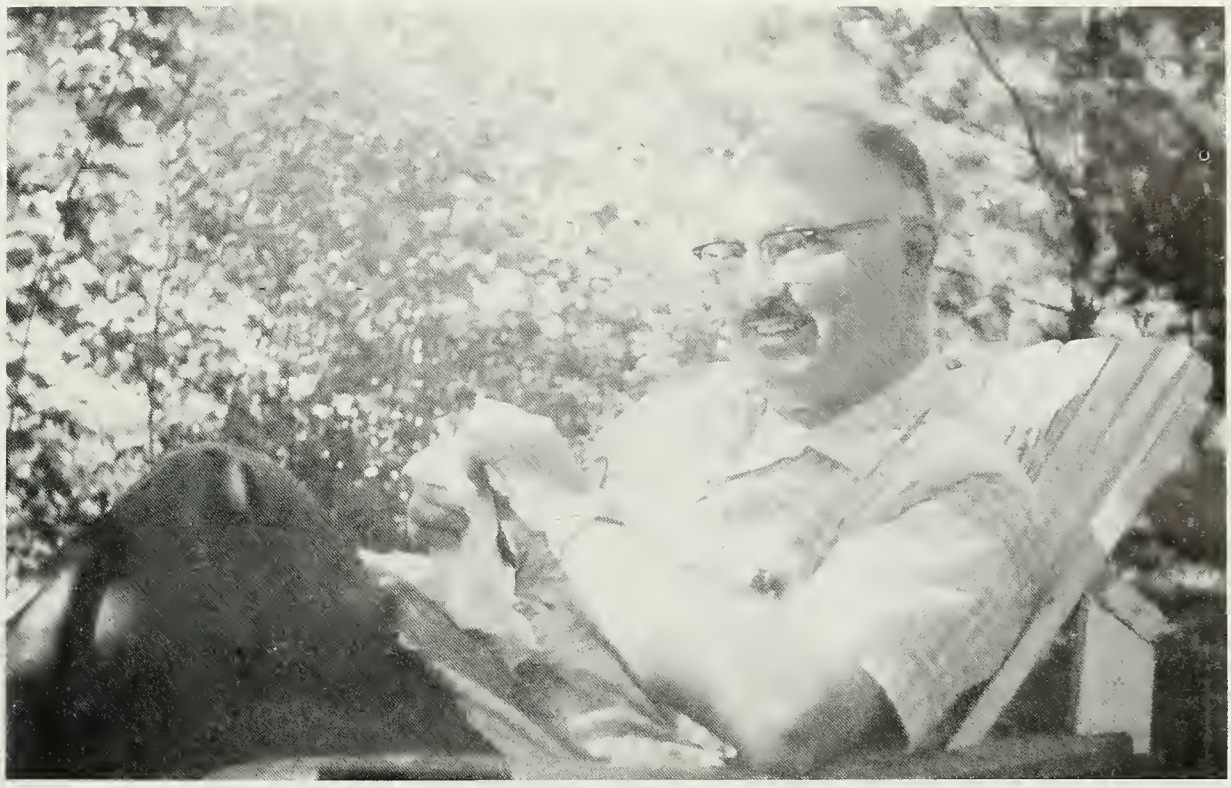

Robert Ernest Picard

Ernest Wilbur (9) and Grace Jeanette had three children: A. Robert Ernest, (10) b. 1926 in Albany, N.Y. He worked for the government in the Springfield, Mass. Arsenal, The Rock Island, Iowa, arsenal and the Picatinny Arsenal in New Jersey. He retired on October 23, 1981 and is now living in Davenport, Iowa. He is also a weapons consultant, appraiser, and specialist gunsmith in 1982; B. Norma Louise, b. 1928 in Albany, N.Y. Norma is at present a Medical Records Librarian, serving in area hospitals in and around Albany, N.Y. She has also traveled extensively, setting up a system of medical records in hospitals throughout the United States and in other countries. C. Richard D., b. Mar. 9, 1931 in Albany. He m. 1st Sept. 4, 1954 in Baltimore, Md. Carol Marino. They had a son, Mark David (11), b. April 11, 1957. He m. 2nd Mrs. Margaret Mary Fassman, mother of 3 children. They live in Zephyr Cove, Nevada. Richard has had several occupations, his most recent being that of employment

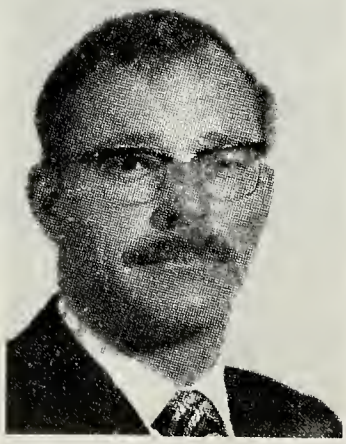

Richard D. Picard

with the United States Postal Service, in the California-Nevada area. Previously he worked in Casinos in the Tahoe area. Richard is an Electrical Engineer. 3. ch. by 2nd wife, Raymond Fogg, b. Oct. 13, 1902, Lynn, Mass., d. Nov./Dec. 1957-58 Haverhill, Mass. He m. 1st April 13, 1929, Madeline Elvira Tucker, b. in Lynn, Mass., and dau. of Walter Allen Tucker and Mabel Grace Wilson of Saugus, m. by Arthur A. Pitman, clergyman. She was a fancy stitcher

Mark David Picard — 5th generation from Edouard

in shoe shops and born in Lynn, Mass. No Issue. He m. 2nd, Frances N. Hurteau, b. Oct. 30, 1891 and d. Jan. 28, 1975, Haverhill, Mass. She was the dau. of William E. Doughty and Nettie Fogg. She had 3 chn. by her first husband, all named Hurteau: Evelyn, Eleanor, Kenneth (d. 1973). Raymond was a machinist. No Issue. Ralph and Ernest were the only surviving children of John E.F. Picard by his first marriage, and Raymond the only one by the 2nd marriage.

Barbara Picard Chadwick, Robert Picard and Ernest Picard circa 1970

FORM L 1102. 2.000

Commonwealth of Massachusetts

Essex County — City of Lynn

The following is a copy from the Record of Marriages in said city:

GROOM	*BRIDE*
Name: Ralph M. Picard	Name: Isabel Ashley
Surname After marriage: ----------	Surname After marriage: ----------
Place of Residence: 573 Chestnut St. Lynn, Mass.	Place of Residence: 56 Library St. Revere, Mass.
Age: 26 years	Age: 21 years
Occupation: Foreman	Occupation: At home
Birthplace: Haverhill, Mass.	Birthplace: St. Johns, Newfoundland
Father's Name: John E. F. Picard	Father's Name: James Ashley
Mother's maiden Name: Kate J.Murphy	Mother's maiden Name: Annie Maher
Number of Marriage: First	Number of Marriage: First

Name, residence and official station of *Person by whom married*: Francis Walsh, Priest, Revere, Ma.

Place of Marriage: Revere, Mass.

Date of Marriage: October 1,1918

I, **Joseph F. Martin** *depose and say, that I hold the office of City Clerk, of the City, of Lynn, in the County of Essex and Commonwealth of Massachusetts; that the Records of Births, Marriages and Deaths, in said City, are in my custody, and that the above is a true extract from the Records of Marriages in said City, as certified by me.*

WITNESS my hand and seal of the said City of Lynn,

Joseph F. Martin City Clerk

this 23rd day of February 19 82

NOTE: By a decision of the Commissioner of Pensions, December 6, 1864, the Certificates need not be sworn. The seal of a city is sufficient, without further attestation

kpm

The Commonwealth of Massachusetts

TOWN OF SAUGUS

COPY OF RECORD OF MARRIAGE

I, the undersigned, hereby certify that I am Clerk of the Town of Saugus, that as such I have custody of the records of marriages required by law to be kept in my office; that among such records is one relating to the marriage of

Raymond Fogg Picard and Madeline Elvira Tucker

and that the following is a true copy of so much of said record as relates to said marriage, namely:

Date of Marriage April 13, 1929

Place of Marriage Saugus, Massachusetts

GROOM	BRIDE
Name Raymond Fogg Picard	Name Madeline Elvira Tucker
Surname After Marriage Same	Surname After Marriage Picard
Age Twenty-six	Age Twenty-eight
Residence Saugus, MA.	Residence Saugus, MA.
Occupation Machinist	Occupation Fancy Stitcher
Birthplace Lynn, MA.	Birthplace Lynn, MA.
Number of Marriage 1st Single, Widower or Divorced	Number of Marriage 1st Single, Widower or Divorced
Name of Father John E. F. Picard	Name of Father Walter Allen Tucker
Maiden Name of Mother Ida May Fogg	Maiden Name of Mother Mabel Grace Wilson

Name and official station of person by whom married: Arthur A. Pitman, Clergyman

Date of Record August 6, 1929 Page 104 Reg. #26

And I do hereby certify that the foregoing is a true copy from said records.

Witness my hand and seal of said Town of Saugus on this

10th day of February, 1982

Maria [illegible]

Town Clerk of Saugus

PARK P 11-2179

GENERATION VIII — 4th ch. of Edouard and Rose Odit Picard (7) Mary Louise, b. May 7, 1865, Monmouth, Maine. d. Sept. 20, 1947, Haverhill, Mass. m. Jan. 23, 1883, Haverhill, Mass. to Joseph Legault who was b. 1861 in Canada, and d. 1940 in Haverhill, Mass.

Mary Louise (Picard) Legault worked in the shoe shops of Haverhill. Joseph Legault was also a shoemaker and was b. in Canada, s. of Jacques and Delphine Legault. Mary Louise and Joseph were married in Haverhill, Mass. by David P. Tenney, Justice of the Peace. They had three children. They are both buried in the Linwood Cemetery, Haverhill, Mass. near the Mill Street Fence. The families of their children are listed below.

Mary Louise (Picard) Legault, Georgie Mabelle (Picard) Flanders, William Wilbur Herbert Picard and George Albert Fields Picard

Commonwealth of Massachusetts

CERTIFICATE OF MARRIAGE

City of Haverhill, July 2 1982

I, Nancy F. Driscoll, hereby certify that it appears by the Record of Marriages in the said City, that a Marriage was solemnized between

Joseph A. Legault and Louise Picard

on the 23rd day of Jan. in the year ~~xxxx~~1883

GROOM		BRIDE	
Name	Joseph A. Legault	Name	Louise Picard
Color		Color	
Age	21	Age	17
No. of Marriage	First	No. of Marriage	First
Residence	Haverhill	Residence	Haverhill
Occupation	Shoemaker	Occupation	
Birthplace	Canada	Birthplace	Monmouth Me.
Father's Name	Jacques	Father's Name	Edward
Mother's Name	Delphine	Mother's Name	Delie

Place and Date of Marriage Haverhill January 23 1883

By Whom Married David P. Tenney Justice of the Peace Haverhill

I, Nancy F. Driscoll, above named, depose and say that I hold the office of City Clerk of the City of Haverhill in the County of Essex and Commonwealth of Massachusetts; that the records of Births, Marriages and Deaths in said City, and of the former Town of Bradford, are in my custody and that the above is a true extract from the Records of Marriages in said City.

WITNESS my hand and the Seal of the said City, on the day and year first above written.

Nancy F. Driscoll CITY CLERK.

Family of
Mary Louise PICARD (8) and Joseph LEGAULT

1. Mary Louise, (9) b. Oct. 18, 1883; 2. Elmer E., b. 1885; and 3. Edith H., b. 1888. All born in Haverhill, Mass. (See below for family of Mary Louise LEGAULT.

(9) Mary Louise LEGAULT, oldest ch. of Mary Louise PICARD and Joseph Legault, b. Oct. 18, 1863, m. Oct. 24, 1904 in Lawrence, Mass., by William E. Wolcott, Clergyman, to John C. IRVING, who was b. Haverhill, Mass. 1882/83. She d. Haverhill, Sept. 21, 1966. She is buried in Linwood Cemetery, Haverhill. The IRVINGS had 3 chn: John C., Jr., Raymond C. and Donald E. Following are the families of the three IRVING children:

Mary Louise (Legault) Irving

A. John C. IRVING, Jr., (10) oldest ch. of Mary Louise LEGAULT, and John C. IRVING, b. June 7, 1905, Haverhill, Mass., and d. Aug. 2, 1975 in Laconia, N.H. He m. 1st, Frances Bonnell and 2nd Eunice (Howard) White. He was a welder and restaurant owner. He died, and is buried in the Riverview Cemetery there. Chn. by Eunice White were: John C. Irving, III, and Joan (11). John C. III was b. abt. 1950 in Haverhill, Mass. and resided in Alton Bay, N.H. He m. abt. 1973. Wife's name unknown. They had 2 chn., John IV and Joseph, b. 1977-79.

B. Raymond C. IRVING,(10) 2nd ch. of Mary Louise Legault and John Irving was born May 20, 1907 in Haverhill, Mass. He m. 1st, Lillian Eastman, by whom he had a daughter, Phyllis. (See below) He m. 2nd, Marion E. Small, dau. of Earl and Mildred Small. She was b. 1912 and d. Apr. 18, 1973 in Haverhill, Mass. They had a son Richard C., b. in Haverhill and graduated from Haverhill Trade School in 1964. He served in Bangkok, Thailand as Sp/4. He m. Pamela —. They had a son, Richard and a dau., name unknown. Richard m. a 2nd time to Lou. — No issue.

Phyllis Irving, dau. of Raymond, was b. in Haverhill in 1927. She m. 1st, Joseph Bickford about 1945 and div. in Florida. She m. 2nd, Joseph Carr of Pennsylvania by whom she had one ch.: Jody. Chn. by her 1st m. to Bickford, were Judith, David, and Jerrold (Gerald). Dates of birth of chn. unknown.

C. Donald E. IRVING (10), third ch. of Mary Louise LEGAULT and John C. Irving, Jr. was b. in Haverhill, Mass., Sept. 9, 1909. He m. on May 10, 1931 in St. James Church in Haverhill, Mass., to Thelma King, who was b. Sept. 15, 1912 in Haverhill. Their 4 chn. were: a. Donna Lee, b. Feb. 14, 1933. She m. 1st, Francis Josephson, by whom she had 2 chn.: Diane, and Francis. She m. 2nd William Dewhirst of Haverhill. No issue. b. Sandra King, b. Jan. 13, 1935, Haverhill, who m. 1st, Robert —. No Issue. She m. 2nd, Conrad Iobst and resided Ft. Lauderdale, Florida. They had 3 chn.: Tina, Dawn, and Kevin. c. Patricia Leighton, b. July 26, 1939, Haverhill. She m. 1st, Larry Ayers of Indiana. No issue. She m. 2nd. John James, res. Lawrence, Mass. by whom she had 2 chn.: Lorie and Tammy. She m. 3rd, — Goodrich, and m. 4th, James Reardon. d. Brenda Joyce, b. Jan. 29, 1948, m. 1966/67 Harold Philip Chute, son of Mr. and Mrs. David Chute, by whom she had 2 chn.: Katrina and Kevin. She m. 2nd, Tommy Martin, by whom she had a dau., Rachel.

Mary Louise (Legault) Irving with her son Donald and family

2. Elmer E. LEGAULT (9), 2nd ch. of Mary Louise PICARD and Joseph LEGAULT, b. in Haverhill, Mass. in 1885. He d. in Newburyport, Mass. in 1969. He m. 1st, Mabel E. —, who was b. in 1888. He m. 2nd, Leah Lefebvre, who was b. in 1887 and d. June 1, 1971 in Haverhill, aged 84 years. They are both buried in Linwood Cemetery in Haverhill. Elmer was the proprietor of Barnacle Bill's Restaurant in Lynn, Mass. for a number of years. He lived in Lynnfield before moving to Newburyport. There were no chn. from either marriage.

3. Edith H. LEGAULT (9), 3rd and youngest ch. of Mary Louise PICARD and Joseph LEGAULT was b. Haverhill, Mass., 1888 and d. in Haverhill in 1913. She m. in Haverhill, Joseph (or Henry) Bolger. He later remarried and had another ch. who was stepsister to his own two chn., who were: 1. Marjorie, b. Haverhill, Feb. 8, 1907 (see further) and Mahlon, b. Haverhill, Oct./Nov. 1908. He m. Phoebe —, moved to N.Y. and died in Oneonta, N.Y. about 1931. (Possibly as late as 1934.)

Marjorie BOLGER (10) was the oldest ch. of Edith H. LEGAULT and Joseph Henry? BOLGER. She was b. Haverhill, Mass., Feb. 8, 1907 and d. in 1979 at the age of 72 years. She was m. 1st at Haverhill at age of 16, in 1923 to John Francis McAleer of Haverhill. She m. 2nd Ray Reusens. She and her second husband resided in Lamarque, Texas. Chn.: all from first m. were: a. Edythe Helene, b. John Francis, c. Marjorie Louise and d. Ione Balcomb. See below for each of these families.

a. Edith Helene McAleer (11), was b. Sept. 25, 1924 in New York (City). She m. Jan. 25, 1948 in Newburyport, Mass. to Ralph Ayers, who was b. Mar. 19, 1922. Their chn., all born in Newburyport were: 1. Susan Catherine, b. Jan. 10, 1949, m. June 24, 1965 to 1st — John Eaton. They had a dau., Jacqueline Marie, b. Jan. 20, 1968. Susan m. 2nd. on Jan. 5, 1972, Lawrence Lovejoy, who was b. June 1st, 1951. They had a son, Jason Lawrence, b. Feb. 22, 1973. 2. Joanne (12), b. July 17, 1952 and m. 1st on Feb. 19, 1973 to Michael Angelo. No issue. She m. 2nd on July 26, 1979 Steven Barron. No Issue. Joanne had one son, Carey Johnson, b. between these two marriages. 3. Barbara Lynne (12), b. Feb. 15, 1956, m. Oct. 23, 1977, Mark Kevin Kelleher, who was b. April 17, 1949. They had a son Ryan Courtney, b. July 16, 1978 and d. in 1980 at age 22 mos. 4. Nancy Helene (12), b. June 13, 1959, m. May 4, 1980 to Earl Francis McCurley, Jr. who was b. July 28, 1959. They had a son Brandon Francis, b. Feb. 14, 1982.

b. John Francis McAleer (11), was b. in New York in 1926. He m. Billie —. They had a dau. Kathleen, b. in 1961, who is unmarried in 1982.
c. Marjorie Louise McAleer (11) b. May 8, 1930 in New York. She m. Nov. 11 1949, William J. Grady III, who was b. Dec. 2, 1929. They had three ch.: Laurie (12), b. 1954; Robin (12), b. 1955: and Cheryl (12), b. 1959.

d. Ione Balcomb, b. 1938, m. 1st — Fielden, by whom she had two ch.: Gregory and Wendy. She subsequently m. a 2nd and a 3rd time. Husbands' names unknown. This completes No. 3 — Edith H. Legault and Marjorie Bolger McAleer families. All descendants of Mary Louise PICARD and Joseph LEGAULT.

Commonwealth of Massachusetts

CERTIFICATE OF MARRIAGE

City of Haverhill, July 6 1982

I, Nancy F. Driscoll, hereby certify that it appears by the Record of Marriages in the said City, that a Marriage was solemnized between

John Charles Irving Jr. and Louise G. LeGault

on the 24th day of October in the year 19 04

GROOM		BRIDE	
Name	John Charles Irving Jr.	Name	Louise G. LeGault
Color		Color	
Age	21	Age	20
No. of Marriage	First	No. of Marriage	First
Residence	74 Merrimack st	Residence	20 School st
Occupation	Conductor	Occupation	None
Birthplace	Bradford	Birthplace	Haverhill
Father's Name	John Charles	Father's Name	Joseph
Mother's Name	Clara A Leighton	Mother's Name	Louise Picard

Place and Date of Marriage Lawrence Mass October 24 1904

By Whom Married William E. Wolcott Clergyman Lawrence Mass

I, Nancy F. Driscoll, above named, depose and say that I hold the office of City Clerk of the City of Haverhill in the County of Essex and Commonwealth of Massachusetts; that the records of Births, Marriages and Deaths in said City, and of the former Town of Bradford, are in my custody and that the above is a true extract from the Records of Marriages in said City.

WITNESS my hand and the Seal of the said City, on the day and year first above written.

Nancy F Driscoll CITY CLERK.

SECTION C

GEN. VIII

LEWIS ELMER ELLSWORTH, 5th ch. of Edouard (7) and Rose Odit Picard. b. Winthrop, Maine, Feb. 25, 1867. d. New Haven, Conn. Sept. 2, 1947. He m. Lillian H. —. They had one dau. Blanche, who m. James J. Donahue. Another name, Marcia, surfaced in the research. Whether that is Blanche's middle name, or a second child is unknown. Lewis is buried in Hamden Plains Cemetery, Hamden Plains, Conn. on Sept. 4, 1947. The birth date on his death certificate is in error. It states 1869. His sister Mabelle was born in 1869 and Lewis in 1867. He left Haverhill, Mass. for New Haven, Conn. and his type of employment is unknown.

Georgie Mabelle (Picard) Flanders

SECTION D

GEN. VIII

GEORGIE MABELLE, 6th ch. of Edouard and Rose (Odit) PICARD, b. Feb. 22, 1869 in Winthrop, Me. and d. Sept. 18, 1965 in Haverhill, Mass. She m. Fred Jason Flanders, who was b. Oct. 12, 1867 in Warren, N.H. and d. June 1, 1941, Haverhill, Mass. He was the son of Jason E. Flanders and Sarah J. Muchmore of Warren, N.H. He was a stationary engineer by occupation. He is buried in the Village Cemetery in Warren. Georgie was a waitress at Tracy's Pool Room on Winter Street back at the turn of the century (1890/1910) for many years. She is buried in her father's lot in the Linwood Cemetery, Haverhill, Mass. They resided in Haverhill, Mass. and had no issue. Their marriage certificate has not yet been found.

Bureau of Vital Statistics

CONNECTICUT STATE DEPARTMENT OF HEALTH

Medical Certificate of Death

WRITE PLAINLY, WITH BLACK UNFADING INK — THIS IS A PERMANENT RECORD

Every item of information should be carefully supplied. AGE should be stated EXACTLY. PHYSICIAN should state CAUSE OF DEATH in plain terms, so that it may be properly classified. Exact statement of OCCUPATION is very important. See instructions on back of certificate.

1. Place of Death
a. County: New Haven
b. City or town: New Haven
Note: If outside city or town limits, write rural
c. Name of Hospital or Institution: 331 George St.
Note: If not in hosp. or inst., give street No. or location
d. Length of stay: In hosp. or inst. ____ In this community ____

2. Usual residence of deceased
a. State: Conn. b. County: New Haven
c. City or town: New Haven
Note: If outside city or town limits, write rural
d. Street No.: 331 George St. 3c
Note: If rural, give location
e. If foreign-born, how long in U.S.A.?

3a. FULL NAME Louis Picard
Social Security Number

PERSONAL AND STATISTICAL PARTICULARS

4. Sex: M
5. Race: W
6. Single, widowed, married, divorced: M
6a. If married, widowed, or divorced, give name of husband or wife: Lillian H.
6b. Age of husband or wife, if alive
7. Date of death: Sept. 2 1947 (month, day, year)
8. Date of birth of deceased: Feb. 25 1869 (month, day, year)
9. Age: 78 years 6 months 8 days; If less than one day ____ hrs. ____ mins.
10. Birthplace: Winthrop (City or town) Maine (State or foreign country)
11. Usual occupation: Laborer (retired)
12. Industry or business
FATHER
13. Name: Edward Picard
14. Birthplace: City or town ____ France (State or foreign country)
MOTHER
15. Maiden name: Unknown
16. Birthplace: City or town ____ State or foreign country ____
17a. Informant: Mrs. Louis Picard
17b. Address: 331 George St.
18. Burial, Cremation, or Removal — Date: Sept. 4 1947
Cemetery: Hamden Plains
Place: Hamden, Conn.

MEDICAL CERTIFICATION

19. I HEREBY CERTIFY, That I attended the deceased from ____ 19__ to ____ 19__; I last saw h____ alive on ____ 19__; death is said to have occurred on Sept 2 '47 ____ m.

Immediate cause of death: [illegible] Duration
due to: [illegible]
due to:
Other morbid conditions (including any pregnancy within 3 months of death): [illegible]
Major findings of operations
Of autopsy: No

AGE AT DEATH 78

Physician: Underline the one cause above, to which death should be charged statistically.

20. If death was due to external causes, fill in the following:
a. Accident, suicide, homicide (specify) ____ b. Date of occurrence ____
c. Where did injury occur? city or town ____ county ____ state ____
d. Did injury occur in or about home, on farm, in industrial place, in public place? ____ e. While at work?
Specify type of place
f. Means of injury
21. Signature of physician [illegible signature]
Address [illegible] Date signed [illegible]

Was Deceased a Veteran? no If so, give War ____ Company ____ Regiment ____
Was Body Embalmed? Yes If so, Name of Embalmer: A. L. Ohslund License No. 988
Signature of Licensed Embalmer or Licensed Undertaker: M. F. Walker & Sons [signature]
Address: 1201 Chapel St.

Form O-V. S. 4 Rev. (5-46) 10M

THIS CERTIFICATE RECEIVED FOR RECORD ON	BY Registrar
September 3, 1947	John T. Coleman

I certify that this is a true transcript of the information recorded in this office.

ATTEST: [signature: Michael V. Lynch]

Registrar of Vital Statistics or Assistant

Dated at New Haven, Connecticut, U.S.A., this 19 ! day of OCTOBER, 1991.

Michael V. Lynch
Registrar Vital Statistics
New Haven, Connecticut, U.S.A.

NOT GOOD WITHOUT SEAL

GEN. VIII

EDITH, 7th ch. of Edouard and Rose (Odit) PICARD, b. April 14, 1871 in Winthrop, Me. and d. May 30, 1940, Haverhill, Mass. She m. July 29, 1883 at Haverhill, Mass. by Carter E. Cote, Clergyman, Edward Levi Shattuck, son of Hiram and Mahala Shattuck, Vermont. Edward was a shoemaker. She m. 2nd James W. Valentine. Children by her 1st marriage were: 1. Walter Hiram, b. 1890, Haverhill, Mass. 2. Isabelle (Isobel), b. Oct. 24, 1893, Haverhill; 3. Harold Arthur, b. Oct. 2, 1894, Haverhill and 4. Dorothy, b. 1896, Haverhill.

Edith (Picard) Shattuck Valentine, with Jack Valentine and 3 Shattuck grandchildren, Norma, Florence and Arthur

Edith was the 7th ch. of Edouard Picard and Rose DelMay Odit (Audet). Her father was from Ste-Marie de Beauce, Province of Quebec, Canada, and her mother was from Bucksport, Me. No marriage record for her parents has been found. Edith is buried in the Linwood Cemetery, Haverhill, Mass. She worked in Haverhill shoe shops for many years. No information has been found on her first husband, Edward Levi Shattuck. On Edith's death certificate on record at Haverhill City Hall, it shows her 2nd husband to be James W. Valentine, and the informant to be John W. Valentine. Several in the family have said, "Jack" was his name, but I suspect it to be a nickname. They were living at 125 Water Street, Haverhill, at the time of her death.

Children of Edith PICARD and Edward Levi Shattuck: 1. Walter Hiram (9), b. Aug. 12, 1980 and d. 3 Aug. 1965. He m. Doris Fogg, who was b. 23 Aug. 1894 and d. 18 May, 1981 at Haverhill. She was the daughter of Frank H. and Minnie (Capson) Fogg and had lived in Haverhill most of her life. She was a poetess and had many of her poems published. Walter worked for the city of Haverhill for a number of years, was born, married, and died there. Both are buried in the Linwood Cemetery, Haverhill. They had one ch., Lorraine L. (10), b. Feb. 8, 1928. She m. Carlton W. Gleed and they resided in Plaistow, N.H. Lorraine and Carlton had 4 ch.: Andrea (11), b. Nov. 15, 1947, m. Patrick J. Donahue, b. Mar. 16, 1948. They resided in Hampstead, N.H. Andrea and Patrick had one ch. Patrick J. Donohoe, Jr., who was b. Dec. 4, 1981. B. Melissa W., b. Feb. 15, 1953, m. Thomas Wagner, who was b. Mar. 12, 1951. They resided in West Springfield in 1982. C. Katrina N., b. Oct. 8, 1956, resided Haverhill, Mass. and D. Carlton W. Gleed II, b. June 14, 1963 and resided in Plaistow, N.H.

2. Isabelle (Isobel) (9), b. Oct. 24, 1893 and d. Dec. 14, 1961. She m. 1st, Frederick E. Ratte and 2nd, Waterford DeManche, Amesbury, Mass. Child from 1st marriage, Elmer E. Ratte (10). Elmer was b. July 19, 1910 in Haverhill, Mass. and m. July 28, 1930 in Haverhill, F. Anna O'Brien. She was b. Feb. 4, 1913 in Lawrence. They resided in Haverhill, Mass. and Plaistow, N.H. Elmer and Anna had 2 sons: A. John E. b. Dec. 6, 1931 in Haverhill; B. Elmer E. (11) b. March 7, 1933, Haverhill, listed below:

A. John E. Ratte (11), b. Dec. 6, 1931, m. April 19, 1955 in Haverhill, Barbara A. Perrault, who was b. Apr. 20, 1933 in Haverhill. They had one son, J. Scott (12), b. Oct. 10, 1957 in Haverhill. In 1982, Scott was working for Gray Scale Labs and resided in Marietta, Georgia. B. Elmer E. Ratte, Jr. (11), b. Mar. 7, 1933, Haverhill, m. Oct. 19, 1952 in Haverhill, Helen M. Natalino, who was b. Sept. 20, 1934 in Haverhill, Mass. Elmer and Helen had 2 chn.: a. Cheryl A. (12), b. Oct. 24, 1953, Haverhill and m. June 25, 1976, Haverhill, Patrick M. Owens, who was b. Oct. 5, 1953, in Kinston, North Carolina. They have a dau., Amanda M., b. July 18, 1980 in Louisville, Kentucky. They reside in Chapel Hill, No. Car. in 1982. b. Alan J., b. April 30, 1956, Haverhill, m. in Amesbury, Mass., June 20, 1981 to Jill M. Phillips, who was b. July 31, 1960.

Elmer E. Ratte, Jr., son of Elmer E. and Anna O'Brien, is a Police Captain with the Haverhill, Mass. Police force. His son, Alan J. is also a police officer in the Haverhill Police Department. Another son, John E., works for the Manchester N.H. Union Leader, and lives in Manchester.

3. Harold Arthur Shattuck (9), b. Oct. 2, 1894, Haverhill and d. June 20, 1956, Haverhill. He m. May 30, 1914 in Haverhill, Florence Starbitd, who was b. Nov. 13, 1897 in East Rochester, N.H., and d. Sept. 6, 1972, Haverhill. Harold died at the age of 61, following his retirement from the American Railway Express Company, where he had been working for several years. Prior to that time, he had worked for the City of Haverhill, Highway Department, and in several other occupations. He is buried in Linwood Cemetery, Haverhill, Mass.

Following are the families of the five children of Harold and Florence:

A. Alice Dorothy (10), b. June 7, 1915, Haverhill, m. Jan. 20, 1934 (now div.) Richard Lavoie, who was b. Feb. 1915. They had one son, Robert Lawrence (10), who was b. Dec. 29, 1940 in Boston (?) and m. Nov. 11, 1961, Suzanne Elizabeth Faxon. She was b. Dec. 21, 1942.

B. Edythe Helene, b. Aug. 1, 1921 in Haverhill; m. at First Church of Christ, Bradford, Jan. 3, 1943 to Richard Edgar Snow. (div. Aug. 11, 1970) He was b. Nov. 26, 1920, Boston, Mass. They had 7 chn.: a. Sharon Meredythe, (11), b. May 30, 1943, Haverhill, Mass. and d. there Dec. 27, 1963, following the birth of their third ch. She m. Roland Alphonse Goodreault. They had 3 chn.: 1. Gretchen Ann (12), b. Nov. 1, 1961, m. June 17, 1980, John Keenan. They had a son, Christopher John (13), b. Nov. 23, 1980. 2. Rhonda Lee, b. Sept. 14, 1962, and 3. Roland Alphonse, b. Dec. 27, 1963. b. Beverly Ann (11), b. Oct. 14, 1946, Haverhill, Mass., and m. Joseph Anthony Keene. Their chn.: 1. Jodi Ann (12), b. Apr. 19, 1965 at Cooley-Dickinson Hosp., Northampton, Mass., 2. Joseph Anthony (12), b. Apr. 20, 1966 in Amherst, Mass., 3. Jacqueline Ann, b. Sept. 7, 1969, Hale Hosp., Haverhill, Mass. 4. Jill Alyson, b. Jan. 31, 1976, Florida, and 5. Jessica Amy, b. Feb. 13, 1977 in Florida. c. Richard Arthur (11), b. Sept. 2, 1948, Haverhill, Mass. m. Arlene Elizabeth Antos. They had 2 chn.: 1. Stephen Richard, b. July 3, 1967/8, Hale Hosp., Haverhill, and 2. Laurie Elizabeth, b. Aug. 30, 1969. d. Larry Steven, b. Aug. 10, 1950 at 12 Portland St., Haverhill. He m. Maureen Catherine LaPorte. They had two sons, both b. at Hale Hospital, Haverhill; 1. Kevin Michael (12), b. Oct. 5, 1971, and Brian Steven (12), b. Sept. 21, 1973. e. Judith Andrea (11), b. March 13, 1954, Hale Hosp., Haverhill, Mass. She m. Norton Conrad Garrett. They had a dau., Andrea Lyn (12), b. July 23, 1973, Haverhill. Judith m. 2nd, Francis Ward. They had a dau. Ashleigh Lanen Ward, b. July 20, 1982. f. Terri Marie (11), b. Jan. 10, 1956, Haverhill, m. Frederick Joseph Conte. They had 2 chn.: Angela Lee (12), b. Dec. 27, Hale Hosp., Haverhill, and Eric Christopher Conte, also b. in Haverhill. g. Susanne Gayle, b. Nov. 21, 1957, single and attending college in 1981.

C. Norma Jeanette (10), b. Aug. 31, 1923, m. Feb. 9, 1939 to David Osgood Howard, who was b. Mar. 21, 1921. They had 2 chn.: 1. David Jay (11), b. Mar. 24, 1947 and 2. Jamie Lynn, b. Apr. 30, 1954. She m. Gary Ward, from Plaistow, N.H. Jamie and Gary had 2 chn.: a. Jason Matthew (12), b. in 1975, and Brian, b. in 1978.

D. Florence Natalie (10), b. Oct. 22, 1927 and m. May 12, 1946, Paul Turner, who was b. Dec. 11, 1920. They were divorced. They had two chn.: a. Paula (11), b. April 29, 1947, and b. Peter, b. May 21, 1955.

E. Arthur Leon Shattuck (10), b. July 13, 1930. He m. June 10, 1951, Helen I. Fyfe, who was b. Oct. 3, 1932. They had 2 ch.: 1. Pamela S. (11), b. Sept. 30, 1952. She m. May 20, 1972, Leonard A. Hall. Pamela and Leonard had 2 chn.: a. Michael (12), b. Mar. 25, 1975 and b. Kristen (12), b. May 24, 1973. 2. SusanF., b. Dec. 21, 1957, m. Jan. 3, 1981, Richard L. Jasiak.

4. Dorothy C. Shattuck (9), b. Haverhill, Mass. 1896 and d. 1944 aged 48 years, m. Frank Christensen of Salem, Mass. He is buried in Greenlawn Cemetery, Salem, Mass. They had 2 chn.: A. Richard Gordon, b. June 27, 1921, m. 1st June 6, 1942, Mary Eileen Thomas, who was b. June 19, 1922. They resided in Salem, Mass. He m. 2nd —?, they were living in Port Richey, Florida in 1980/81. Chn. by 1st marriage: A. Dorothy Ellen, b. Feb. 24, 1945, m. Oct. 1967/8, Bruce Cameron. They had a son, Christopher (12), b. March, 1969. B. Richard Gordon, Jr. (11), b. Dec. 19, 1948, Beverly, Mass., m. Sept. 6, 1969, Jane McCabe, who was b. Jan. 1, 1949. They had 2 chn.: a. Erika (12), b. Mar. 8, 1970 and b. David (12), b. Aug. 15, 1975. 2. Murray D. (10), b. 1922 and resided in Beverly. He d. 1963? He m. Shirley Marshall (She m. 2nd, Robert Rose of Wenham). Murray was 41 years old at time of death. He was a World War II veteran. Murray and Shirley had four chn.: a. Kathleen J. (11), b. Maureen F.,

c. Nancy Anne, and d. M. David, who lived in Beverly and worked in Rockport.

Frank Christensen (9) of Salem was a teacher of brass band instruments and played in the former Salem Cadet band and several dance orchestras. His son, Murray was a Veteran of World War II and a member of the Union Club of Beverly. He died in 1963? following a lengthy illness. He was employed as an instrument technician at Metal Hydrides Co., Beverly. He is buried in Beverly. Murray and Shirley had four children. Seem unable to find further information on them in 1982.

Commonwealth of Massachusetts

CERTIFICATE OF MARRIAGE

City of Haverhill, September 7 1982

I, Nancy F. Driscoll, hereby certify that it appears by the Record of Marriages in the said City, that a Marriage was solemnized between

Edward Shattuck and Edith Picard

on the 29th day of July in the year ~~19~~ XX 1888

GROOM		BRIDE	
Name	Edward Shattuck	Name	Edith Picard
Color		Color	
Age	21	Age	18
No. of Marriage	First	No. of Marriage	First
Residence	Haverhill	Residence	Haverhill
Occupation	Shoemaker	Occupation	
Birthplace	Vermont	Birthplace	Maine
Father's Name	Hiram	Father's Name	Edward
Mother's Name	Mahala	Mother's Name	Rose

Place and Date of Marriage Haverhill July 29 1888

By Whom Married Carter E. Cate Clergyman Haverhill

I, Nancy F. Driscoll, above named, depose and say that I hold the office of City Clerk of the City of Haverhill in the County of Essex and Commonwealth of Massachusetts; that the records of Births, Marriages and Deaths in said City, and of the former Town of Bradford, are in my custody and that the above is a true extract from the Records of Marriages in said City.

WITNESS my hand and the Seal of the said City, on the day and year first above written.

Nancy F Driscoll CITY CLERK.

Commonwealth of Massachusetts

CERTIFICATE OF MARRIAGE

City of Haverhill, September 30 1981

I, Nancy F. Driscoll, hereby certify that it appears by the Record of Marriages in the said City, that a Marriage was solemnized between

George A. F. Picard and Florence M. Eldredge

on the 22nd day of April in the year 19 00

GROOM		BRIDE	
Name	George A. F. Picard	Name	Florence M. Eldredge
Color		Color	
Age	25	Age	21
No. of Marriage	First	No. of Marriage	First
Residence	35 Kimball st. Br	Residence	21 Lafayette st. Br
Occupation	Shoemaker	Occupation	Book-keeper
Birthplace	Bath Me.	Birthplace	Lawrence
Father's Name	Edward	Father's Name	William
Mother's Name	Rose Odette	Mother's Name	Ella Fish

Place and Date of Marriage Haverhill April 22 1900

By Whom Married J. M. Remick Clergyman Haverhill

I, Nancy F. Driscoll, above named, depose and say that I hold the office of City Clerk of the City of Haverhill in the County of Essex and Commonwealth of Massachusetts: that the records of Births, Marriages and Deaths in said City, and of the former Town of Bradford, are in my custody and that the above is a true extract from the Records of Marriages in said City.

WITNESS my hand and the Seal of the said City, on the day and year first above written.

Nancy F Driscoll CITY CLERK.

MODART 1366

SECTION F
EDOUARD PICARD
and
Rose Del May Odit

VIII Generation:

11th ch: George Albert Fields PICARD: 11th ch. of Edouard and Rose Odit PICARD, was b. in Bath, Maine, Feb. 14, 1875. He died in Haverhill, Mass. April 3, 1952, m. April 22, 1900, Florence Mabel Eldredge, dau. of William S. Eldredge and Ella Josephine Fish.

George Albert Picard as a youth

The following is taken from the Haverhill, Mass. Evening Gazette of April 3, 1952:

"George A. Picard, age 77 of 91 Concord Street, retired attendance officer in the school department, died this morning following a short illness. He was the widower of Florence Mabel (Eldredge) Picard, who died in 1947.

Mr. Picard was appointed attendance officer in 1909 and served for 35 years before his retirement Feb. 1, 1945. He was succeeded by his son, Wilbur H. Picard, who served on a temporary basis for more than a year.

Mr. Picard was born in Bath, Me. Feb. 14, 1875, son of the late Edouard and Rose (Odit) Picard. When he was a year old his parents moved to this city. He attended Haverhill Public Schools and Mt. Hermon School, Northfield, Mass.

Mr. Picard worked for a few years at a shoe trade, and devoted four years to Y.M.C.A. work before being elected attendance officer.

He was one of the founders and first president of the Massachusetts Supervisors of Attendance Association. He was an honorary life member of the Haverhill Teachers' Association.

He was a member of Merrimack Lodge AF and AM; Pentucket Chapter R.A.M.; Merrimack Valley Lodge of Perfection SR; and the Haverhill Square and Compass Club." end of quote.

George Albert Picard as a young man

George Picard was also a special policeman for the City of Haverhill. He taught Greek-Americanization classes at Haverhill High Night School for many years, and officiated at High School dances, football and basketball games and other functions.

He and his son, Wilbur, were custodians for several years at the former Union Congregational Church. He was a staunch Republican in politics.

At his funeral, the City Council, Haverhill Teachers' Association, Police Department, Fire Department, Haverhill Masonic Lodges, and the Protestant Guild for the Blind, were all represented.

George was also interested in music, having several musicians in his family. In the "old days" he listened for hours on end to such records as those of Harry Lauder (his favorite), John McCormack, Enrico Caruso, Nelson Eddy and others. It mattered not that each 3 minutes or so, he had to get up to change the record. There were no Long-Plays in those days, nor were there any "stackable" records on automatic turntables. Another pleasure was listening to the old Philco Hour, never missing a week.

There were nine children of this marriage.

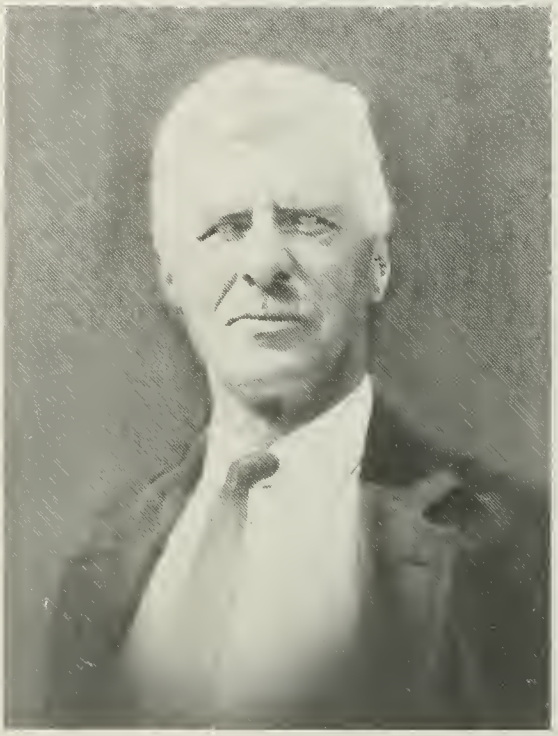

George Albert and Florence Mabel Picard in retirement

1. Esther (9), b. Feb. 21, 1901 in Hampstead, N.H. m. Jan. 1927 at Kittery, Me.; Carroll Francis Cox, who was born Oct. 25, 1899 in Haverhill, Mass. and died Oct. 12, 1972 at Amesbury, Mass. Esther worked as a clerk in the office of the Supervisor of Attendance for many years, and for the Superintendent of Schools for several more years. At the present time (1982) she is in a Haverhill nursing home. No issue.

Esther Picard — 1919

2. Wilbur Herbert (9), b. Feb. 28, 1902, Hampstead, N.H. m. Nov. 9, 1935 in New York City, to Pauline Astor Cooper, dau. of Fred A. Cooper and Grace Marsh. Pauline was born Oct. 24, 1904 in Haverhill, Mass. Wilbur and Pauline had two children: a. Linda Rebecca, born Haverhill, Dec. 15, 1941, m. Steve Landry Mills, b. Jan. 20, 1939; and b. Douglas Scott, b. July 25, 1945.

Linda Rebecca and Steve Mills had two children, Jeffrey Scott, b. Feb. 17, 1967 and Michelle Lynn, b. Feb. 8, 1969.

Wilbur Herbert Picard and wife Pauline A. (Cooper) Picard

Wilbur was a machinist by trade, having been employed at machine shops. He was employed at the Portsmouth Navy Yard during World War II, after which he was with the City of Haverhill Park Department for a number of years, until his retirement. Wilbur was a member of Merrimack Lodge F.& A.M. and Pentucket Chap. R.A.M., also Haverhill Commandery, K.T. Pauline was a bookkeeper in various Haverhill Shoe shops. Steve Mills is with the Haverhill Fire Department, having served for many years. Linda works with the YWCA. Douglas graduated from Haverhill Trade School and served in the U.S. Air Force.

Wilbur with goat on 4th of July

Wilbur as a boy of 6 years

Linda Rebecca Picard and Douglas Scott Picard

3. Marion (9), b. Hampstead, N.H. May 9, 1903. m. about 1926-28 in N.Y.C. at the Little Church Around the Corner, to Ronald McGregor Douglas Thurston of Birmingham, England. Their first child, a son, was born in November of 1927 in Raleigh, No. Carolina Hospital. He was named Douglas Keith Gordon Thurston. Mr. Thurston's father supposedly owned Woolen? mills in Birmingham, England. Ronald was of Scotch and English descent. At the time of the birth of their son, Douglas, they were residing in Pinehurst, North Carolina, a suburb of Raleigh. All efforts to locate any of this family since that time, have been of no avail.

Marion Picard - 1921

4. Alice (9), b. July 21, 1904 in Hampstead, N.H. m. Oct. 9, 1931 in Morristown, N.J., to Crawford Scott Zeek, who was born April 15, 1907.

Crawford was employed for many years at the National Paper Company of Kearney, New Jersey. Alice was a practical nurse for several years. She was actively involved in the Order of Eastern Star, having been Worthy Matron of the Order. One of Crawford's hobbies is horse-racing and Alice's — bingo.

Alice (Picard) Zeek and Crawford Zeek, circa 1982

5. Ruth (9), b. Hampstead, N.H. Sept. 16, 1905. She m. Phillips F. Brooks on August 24, 1928. Phillips, with his father, Ernest F. Brooks, operated an Insurance Agency in Haverhill. At his father's death, Phillips went into partnership with Fred Anthony and formed Anthony Brooks Insurance Agency. Mr. Anthony's son, Richard, now owns and operates the business. Phillips d. 29th of April, 1981. Ruth's hobby was knitting, crocheting and tatting. She won many blue ribbons at various County Fairs, as well as numerous other awards. In addition to raising a family of five, she worked at several lunch counters in local department stores for a number of years.

Ruth Picard — 1924

Phillips was the son of Ernest F. Brooks and Emma (Carr) Brooks and was a lifelong resident of Haverhill, Mass. He graduated from Haverhill High School and attended Boston University and University of Massachusetts. He served as president of the Haverhill Board of Underwriters and was regional vice president of the Massachusetts Association of Insurance Agents. He was a former Incorporator of the Pentucket Five Cents Savings Bank and a past president of Haverhill Lions Club. Phillips and Ruth's five children are:

Phillips Frederic Brooks

A. Kelvin Odiorne (10), b. May 24, 1929, Haverhill, Mass. at the Gale Hospital. He served in the U.S. Navy during the 1950's. He resided in the Bradford District of Haverhill and is employed at Raytheon Company as an electronics engineer. He married, 1st, June 20, 1954 at Fremont, N.H., Jean Donovan of Haverhill, Mass., who was b. Dec. 26, 1935. They were divorced in 1960/61 and she later married Robert Berni of Salem, N.H. Children from this marriage were: a.: Susan Melody, b. Nov. 4, 1954, Haverhill, Mass. m. April 20, 1975 to Brian Folsom. Susan and Brian have a daughter, Megan Erica, b. April 11, 1983 at Anna Jaques Hospital, Newburyport, Mass. b. Lynn Louise, b. Mar. 20, 1956 in Haverhill, m. Sept. 7, 1980, Douglas Trenholm. c. Kathy Lee, b. Sept. 15, 1957 in Haverhill. She had one dau. Danielle Marie (12) b. Feb. 27, 1977. Kelvin m. 2nd: Helga Klar, b. Dec. 18, 1942 in Brieg,

Kelvin Odiorne Brooks

Germany (that part which became part of Poland during World War II). She had three children of her own: Roland, b. Aug. 27, 1960 in Nurnberg, Germany, m. Jan. 2, 1981, Janet Christian. Cynthia, b. Mar. 20, 1964, Haverhill, Mass. and Kenneth, b. March 30, 1965 at the Hale Hospital, Haverhill. Kelvin and Helga have two children: a. Kelly Ann (11), b. Haverhill, Mass. Sept. 20, 1968 and Alan (11), b. Oct. 7, 1973, Haverhill, Mass.

B. Norman Eldredge (10), b. Aug. 20, 1931, Haverhill, Mass. He served in the United States Army for a number of years and was awarded the Purple Heart for his action on "Old Baldy" during the Korean War. He was stationed in Germany as well as many areas in the United States.

He m., 1st, Sept. 7, 1957, Rosamunde Schact, b. May 3, 1938 in Schonboken, Germany. They had 4 children: a. Terrence Allyne, b. 7 Aug.1957 in Ludwigsburg, Ger.; b. Phillips Frederick, b. 23 Feb. 1959 at Stuttgart, Germany. He has a dau. Amy Sue, (12), c. Beverly Ann (11), born 11 Mar. 1960 in Stuttgart; d. b. 17 Mar. 1969 in Heidelberg, Ger. Rosamunde m. 2nd, Don Martin and they had a dau. Monika Dawn Brooks-Martin, who is a half sister to the above four. She married 3rd, Ned Kennard. Norman married 2nd; Kim Leslie Monica Tarvas, b. Mar. 22, 1959 in Helsinki, Finland.

C. David Grantland (10), b. Nov. 27, 1932, Haverhill, Mass. David received the Purple Heart during the Korean War, for his action on "Old Baldy". He was in the United States Marine Corps. He was a cook for many years at Abbott Academy in Andover, and worked for Bancroft's Meat Company in Lawrence, Mass. In later years he was a long-haul truck driver. He m. 1st, Nov. 26, 1953, Eleanor Auclair. No issue. He m. 2nd, Josephine Mangione, Oct. 2, 1955. She was b. July 7, 1934 in Lawrence, Mass. They div. and she later m. George K. Lane, Jr. David and Josephine had 3 ch.: a. Sheryl Ann, (11), b. July 7,

Beverly, Kelvin, David & Norman Brooks

1956, Lawrence, Mass. m. 1st. Juan Campana. They had a dau. Heather Leah Campana (12) b. Sept. 14, 1974, Methuen, Mass. She m. 2nd, Marshall Walker. They had a son, Keith David Walker, b. Jan. 24, 1980 at Fort Ord, Calif. b. David Francis (11), b. Sept. 28, 1958, Lawrence, Mass., m. Feb. 14, 1983 in Lawrence, Mass. c. Josephine Patricia, b. Oct. 15, 1961, Lawrence, Mass. m. Sept. 18, 1982 at Holy Trinity Church, Lawrence, to Timothy Vincent Pelczar. David Grantland (10), m. 3rd, Nov. 15, 1975 in Haverhill, Mass., Jean (Hatt) Carr, b. Sept. 21, 1934 at Grand Manan, N.B. (North Head). She had three daus. Anne, Betty June and Rhoda Carr. No issue from this last marriage.

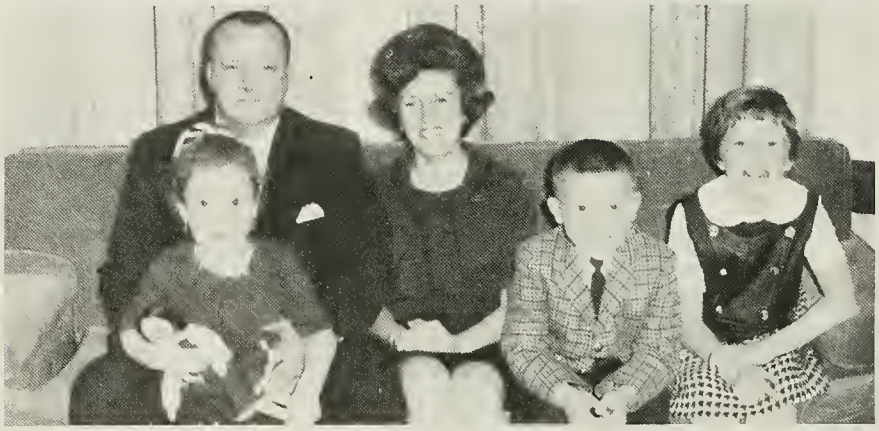

David Brooks and family

D. Beverly Ann, (10), b. Mar. 28, 1934, Haverhill, Mass. She m. Feb. 19, 1956 in Haverhill, Eustice Michitson, b. May 14, 1923, Nashua, N.H. Beverly received her L.P.N. degree from Whittier Regional Vocational Technical High School in Haverhill, and is a nurse at the Hale Hospital. Eustice is in education and was teacher and principal in the schools of Fremont, N.H. He is now a teacher in the Whittier VoTech School in Haverhill. Beverly and Eustice have six children here listed:

a. Norma Jean (11), b. Oct. 31, 1956, Haverhill, Mass. m. Sept. 23, 1978, Haverhill to Robert Michael Giffin of Milwaukee, Wisconsin. He was b. April, 1954/55. Norma Jean earned a degree in drama and dance at Beret College, Lake Forest, Ill., following graduation from Haverhill High School. She has appeared in several films and on soap operas. She made her stage debut at the West Side Mainstage, New York City, one of the city's many off-Broadway theatres. Her husband, Robert Michael Giffin, formerly of Milwaukee, was in charge of lighting for several of the productions. They have no children as of 1982.

b. George Phillips, (11), b. Jan. 12, 1958 in Haverhill, Mass.

c. Paul Arthur, (11), b. March 17, 1959, m. Aug. 7, 1982 at the Free Christian Church in Andover, to Bonnie Jean Carver, dau. of Mr. and Mrs. John Carver, Jr. of Andover, Mass. Paul is a graduate of Whittier Regional Technical High School, Haverhill and in 1982/83 is employed at AVCO, Wilmington, in maintenance. Bonnie is a graduate of Andover High School and of Franklin Institute of Boston.

d. Timothy Stephen, (11), b. Mar. 7, 1961, m. March 1981 to Judith T. Gardella of Haverhill, Mass., b. in 1962, Jan. They have a dau. Sara Elizabeth, b. July 11, 1981 in Haverhill. Timothy is employed at Gould Compugraphics and is a part-time student at Northern Essex Community College.

e. Bruce Allyn, (11), b. March 25, 1965, Haverhill, Mass. He is a senior in Haverhill High School (1983) in the College program, and hopes to attend Northern Essex Community College as a Liberal Arts student. He is employed part-time at Pat's Beef House Restaurant.

f. Nancy Jean (11), was b. Dec. 30, 1967 in Haverhill, Mass. and is a student in Haverhill School system.

E. Phillips (10), b. 16 April, 1946, Haverhill, Mass. m. 1st Linda Dickey, dau. of Robert and Ina Mae Dickey. No Issue. He m. 2nd, Me Yung from Korea. Their children: Kwang Ho, b. 1972 in Korea, raised by adoption, and Son Yon, b. July ?, 1980 — was 9 months old in April of 1981. The family lives in Baltimore, Maryland, at Ft. George Meade. Phillips is serving in the United States Army. He attended the Berklee School of Music in Boston, before joining the Service.

Phillips Brooks

6. Helen (9), b. Bradford, Mass., March 20, 1907. She graduated from Haverhill High School in 1924 and from Boston University with a Bachelor of Arts degree. She majored in Latin and French. After a short teaching assignment at Ashby, Mass. High School, she began a career of teaching at Haverhill High School, which lasted 30 years. She retired in 1958, under the provisions of a veteran's pension. She was honored by the Haverhill School Committee in April of 1958, and resolutions were read into the Committee Records. She was recommended as a teacher of Haverhill High School languages with great distinction; also for her efforts on behalf of youth; and that her classes were of greater value, due to her ready wit; and as being a conscientious and faithful worker with the staff as well as with youth.

Miss Picard served as organist in several area churches at various times in her career, and at funeral homes. She taught piano to several of her nieces and nephews and played the cello for a number of years.

Helen obtained a year's leave of absence from her teaching duties at Haverhill High School in 1944? during World War II. She was stationed at Mason General Hospital on Long Island, N.Y. sharing her musical knowledge for the patients' benefit.

Following her retirement, she traveled to many foreign countries. A humorous note may be here inserted. Helen and her sister, Barbara, were quite regularly banished from the family dinner table for "giggling" too much and disturbing the family meal. Since the banishment was only to the kitchen, and the house was small — it was quite easy for the one who was sent away from the table, to peer around the corner at the remaining sister, until she had forced that sister to join her in her "punishment". It seems we were always hungry!

Helen continues to enjoy music in her retirement, being a member of the choir at the Portland Street Baptist Church.

Helen Picard — 1973

7. Barbara (9), b. Nov. 29, 1908, Bradford, Mass., m. Nov. 24, 1927 at Haverhill, Mass., Everett Harrison Chadwick of West Boxford, 3rd son of John and Bessie (Poor) Chadwick. Everett was b. Sept. 15, 1901 in West Boxford, Mass., in House No. 285 where he still resides.

Barbara (Picard) Chadwick — 1929

With her husband, Barbara helped to operate Mill Brook Farm in West Boxford, which was a market garden operation. Both worked long, hard hours to raise, pick, pack, transport vegetables to the Boston Market. They continued this work for over 50 years until 1982, when her husband was forced to retire. Her husband also was involved for many years in the running of the John T. Chadwick dairy and truck farming with his father and several brothers.

Barbara is a Past Master of West Boxford Grange. She and her husband are Golden Sheaf members. She is also active in church work at the Second Congregational Church in West Boxford, and a Volunteer at the Boxford Historic Document Center once a week, as an assistant in Genealogy.

Barbara Chadwick and Everett Chadwick on their 50th wedding anniversary — 1977

Barbara and Everett have 3 children here listed:
A. Patricia Ann (10), b. May 10, 1929, Haverhill, Mass., graduated from the University of Massachusetts in 1950 with a B.Sc. degree in Bacteriology. She attended Beverly Hospital School of Medical Technology, then entered the U.S. Army as a WAC, graduating as 2nd Lt. from Officer Candidate School at Fort Lee, Virginia. She was stationed at many U.S. Army Hospitals — Camp Atterbury, Indiana; Fort Sam Houston, Texas; and Camp Rucker, Alabama. She attained the rank of Captain and spent several years in the U.S. Army Reserves.

Patricia Ann Chadwick — c. 1952

Following an assignment as WAC Commander at Landstuhl, Germany (Kaiserlautern), she did graduate work toward a Master's degree in Medical Technology at Northwestern University, Evanston, Ill. At one time, she headed the Bacteriology section at the University of Oregon, Portland. In 1969, Patricia, MT (ASCP) was awarded Certificate No. 30, given by the state association of Oregon, which certifies her as a Specialist in Microbiology. For a number of years, she was an instructor in microbiology for the U. of O. Medical School medical technology program. In 1965, after passing a written examination in baceteriology, immunology, serology, parasitology and mycology, she received a certificate qualifying her as a Microbiologist with the American Society of Clinical Pathologists.

Patricia loves music in all forms, especially Carillons, having visited many and played on some. She was in charge of the chimes at UMass for three of her four years there. In 1983, she is still with the University of Oregon Medical School.

B. Kenneth Harrison (10), b. August 10, 1930, Haverhill, Mass., graduated from Johnson High School, North Andover, and attended Wentworth Institute, Boston. He served with the United States Marines in the 1950's as Gunnery Sergeant and at one time won the Expert Marksman contest east of the Mississippi. He belonged to the Marine Corps Reserve for many years.

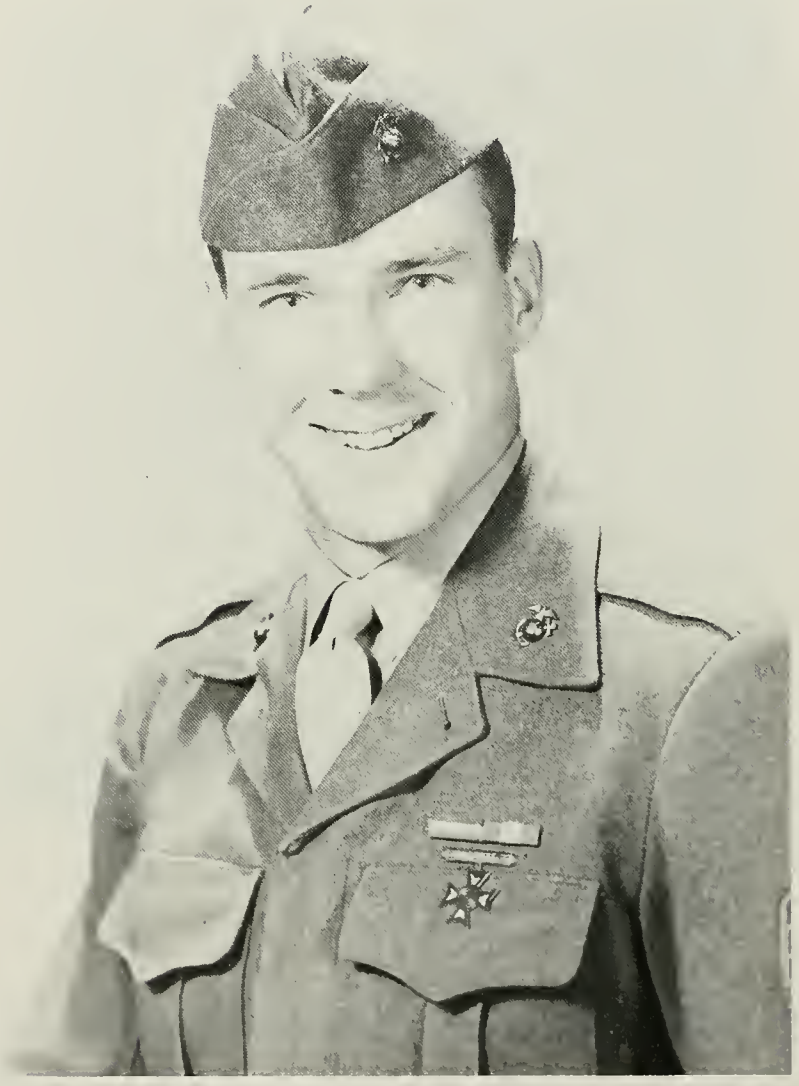

Kenneth Harrison Chadwick

He has been active in Masons, Grange, DeMolay, Knights Templar and American Legion. He was employed for 17 years at the Bolton Company in North Andover as a turret lathe operator. He worked for a brief period for the City of Haverhill Public Works Dept. He is now self-employed (1983) as a welder, doing work for the Town of Boxford and other area towns and businesses.

A hunting trip or two to Maine each Fall is a necessity.

Kenneth married, Nov. 22, 1953 in Andover, Jane Ellen Leighton, dau. of Herbert and Norma (Coggins) Leighton. They have two sons: a. Kenneth Harrison, Jr. (11), b. Jan. 24, 1953 at Camp Lejeune, No. Carolina (USNH); and b. Philip Everett, b. July 4, 1954, Lawrence, Mass. Both boys graduated from Haverhill Trade School, Kenneth in plumbing, and Philip in machine shop. Kenneth, Jr. was employed at one time for Valley Tree and worked for a time for Charles Killam, Boxford contractor.

Jane Ellen (Leighton) Chadwick

He is now employed by the Haley Construction Company in Sangerville/Gilford, Maine. With the help of family and friends, he has built himself a modest home in Dexter, Maine. Philip is employed in Haverhill by the Engine Service Company in Haverhill as a Diesel Mechanic. The company is owned by his uncle, Wayne Leighton. Philip lives in Newton, N.H.

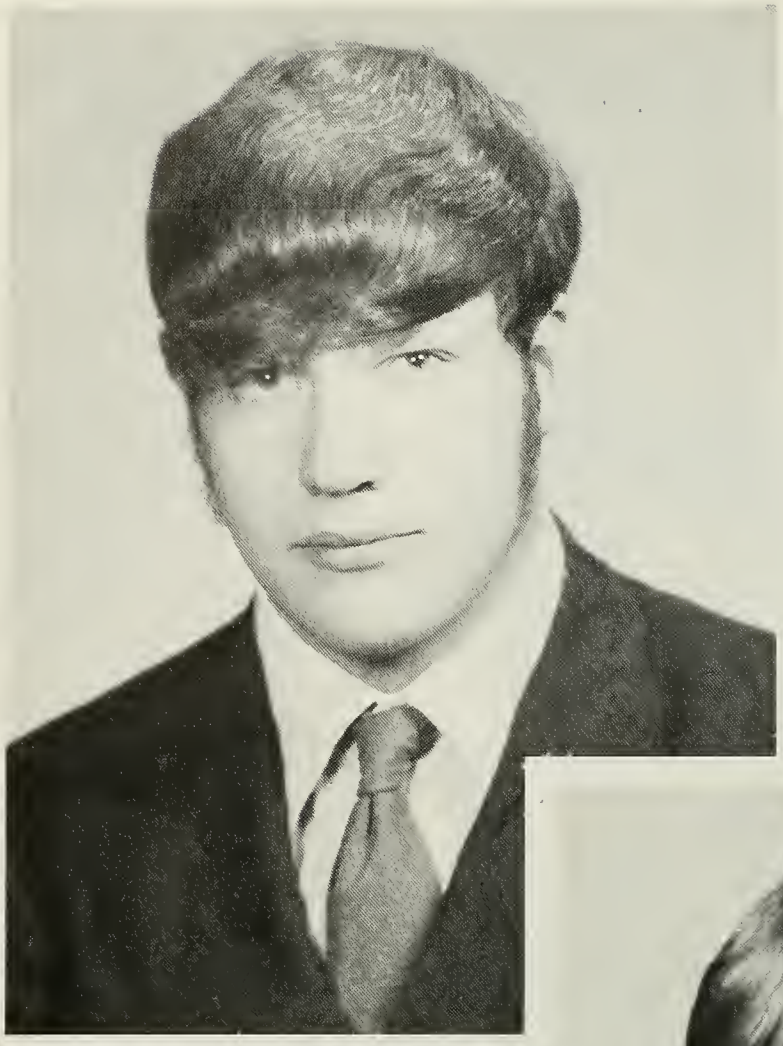

Kenneth Harrison Chadwick, Jr.

Philip Everett Chadwick

C. Judith Diana (10), b. Sept. 29, 1932, Haverhill, Mass. She m. David Roy Richard in West Boxford, Mass., Sept. 15, 1962. He was b. Lynn, April , 1929. They div. 1976? Judith graduated from Johnson High School, North Andover. She attended Lowell Teachers' College and graduated from Elon College, North Carolina. After Graduation, she taught public school music in Elon College schools. She was on the Faculty of the Annie Wright Seminary in Tacoma, Washington, as music instructor from 1959 to 1961.

Judith Diana Chadwick

She then did graduate work for three years at Boston University's School of Fine and Applied Arts, receiving a Master of Music Degree in Organ. She was Organist-Choir Director in various churches in Lynn, West Medford, South Boston, Milton and Cambridge, where she recently terminated her position at St. James Episcopal Church. She has given recitals in Massachusetts, Oregon, and Washington, and was a Recitalist at the Northwest Regional Convention of the American Guild of Organists in Tacoma, 1966. Her husband was also an accomplished musician and was a soloist in Lynn and Boston Churches. At present, (1983) Judith is teaching music at All Saints Cathedral School in the U.S. Virgin Islands. She has taught Public School Music in many Boston area schools. She is now unmarried.

Seth David Richard, tending his grandfather's grave on Memorial Day

Judith and David Richard had one son, Seth David (11), b. Mar. 3, 1970 in Boston/Brookline. Seth attends Brookline Public Schools, and is much interested in electronic games, space ships and extra-terrestrial objects. He is also interested in tanks and army weapons.

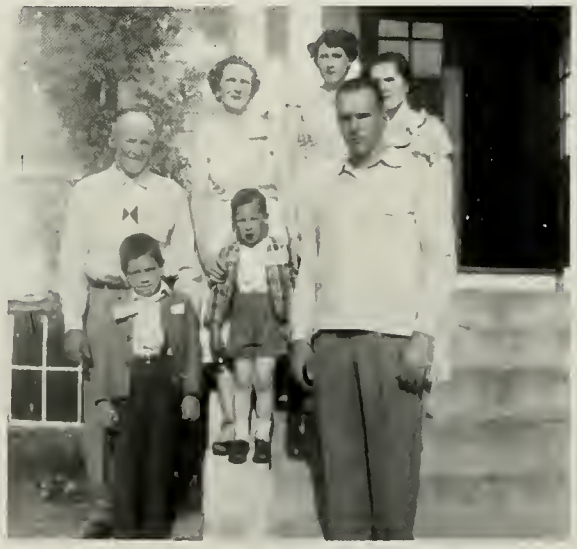

Barbara (Picard) Chadwick with family at Picard reunion in West Boxford, Mass. 1957/58

8. Philip Eldredge (9), b. Dec. 10, 1909, Haverhill, Mass. He was a firefighter with the City of Haverhill for 25 years. He was a self-taught carpenter and built many homes in the West Parish area of Haverhill, following in the footsteps of his Uncle William A. Eldredge, and his grandfather, William R. Eldredge, both of whom were accomplished carpenters. After selling his Haverhill home, he built himself a retirement home in Plaistow, N.H. He, his wife Emily and daughter Barbara and her husband Edward Skofield were all active in the Haverhill Grange for many years. In 1982, Philip moved to Hampstead, N.H. He and his wife usually spend the winter in Florida.

Philip Edlredge Picard and wife Emily (Gardiner)

Philip m. 1st: Dec. 7, 1929 in Haverhill, Dorothy Chase, who was b. Jan. 18, 1911. They were later div. and she married 2nd, Mr. Brown, and 3rd, Mr. Randell. Children of Philip Picard and Dorothy Chase: A. Barbara LaVerne (10), b. July 12, 1930, Haverhill, Mass., m. Sept. 3, 1950 to: 1st, Ralph Kimball, No Issue. m. 2nd to Edward Skofield, Sept. 5, 1954. They had 1 son Dwayne (11), b. Jan. 31, 1959. B. Wilbur Herbert (11), b. April 20, 1932, Haverhill, Mass. d. at age of 2 years, buried in Linwood Cemetery, Haverhill.

Barbara LaVerne (Picard) Skofield and family

Philip m. 2nd, Emily Gardiner, dau. of Bruce Edgar and Clara (Pickles) Gardiner of Methuen. Emily was b. 27 June, 1917. Philip and Emily had 2 chn.: A. Gail (10), b. Haverhill, Mass. Sept. 18, 1942, She m. 1st, Joseph Taylor; m. 2nd, Fred Hewlett. No Issue; m. 3rd, Cyrus Holliday.

Gail Picard

B. Bruce Gardiner (10), b. Sept. 27, 1944. m. Mar. 27, 1965 in Haverhill to Patricia Saulnier, b. Mar. 17, 1945 in Haverhill, Mass. They were div. in 1975. They had two chn.: a. Kristine Marie (11), b. Feb. 5, 1966, Haverhill and b. Bruce Gardiner (11), b. May 19, 1969.

Philip and Emily were married in April of 1939. They both were employed during the depression at the state school for the retarded in Waverly. Soon thereafter, Philip joined the Haverhill Fire Department and served the city for 25 years. Their son, Bruce (10) graduated from Haverhill Trade School, with a major in Electrical work. He is employed at the Malden Mills, Lawrence, Mass.

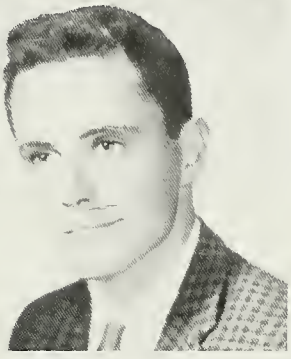

Bruce Gardiner Picard

9. Jean Elinor (9), b. Malden, Mass. June 23, 1925. She m. in Haverhill, Mass., June 23, 1948, Ralph Hodsdon, b. Feb. 18, 1925, d. Dec. 18, 1977. He was the son of Ralph Hodsdon, Sr. and Julia —. Jean played the flute in the Haverhill High School band, and also played in churches, and with the family ensemble. She is still involved with instrumental music. Jean

Jean Elinor Picard — 1927

has spent many years raising poodles. She is employed in Morris Plains, N.J. in a doctor's office and has also worked at the New Jersey State Hospital (Greystone Park).

Jean and Ralph had 3 children: A. Clifford Peter (10), b. Feb. 22, 1949, Haverhill, Mass. Single in 1983. B. Martha Jean (10), b. Haverhill, Mass. Sept. 24, 1952, m. Sept. 17, 1977 to Brian Hough, b. May 2, 1952. He is the son of George W. Hough, b. Jan. 8, 1912, Somerville,

Clifford Peter Hodsdon

N.J. and Doris (?) Hough, b. Jan. 27, 1927 in Somerville, N.J. Martha and Brian have 2 chn.: 1. Kristofer Bryan (11), b. Mar. 22, 1978, Morristown, N.J. and Kimberley Jean (11), b. Jan. 11, 1980 at Lancaster, Penn.

Brian, Kristofer, Martha and Kimberley Hough

C. Susan Elizabeth (10), b. April 7, 1958, Morristown, N.J., m. May 27, 1978 to Daniel Humphrey, b. April 19, 1957, Denver, Colorado. They have 1 ch.: Brendan Daniel (11), b. Sept. 19, 1982 in Phoenix, Arizona.

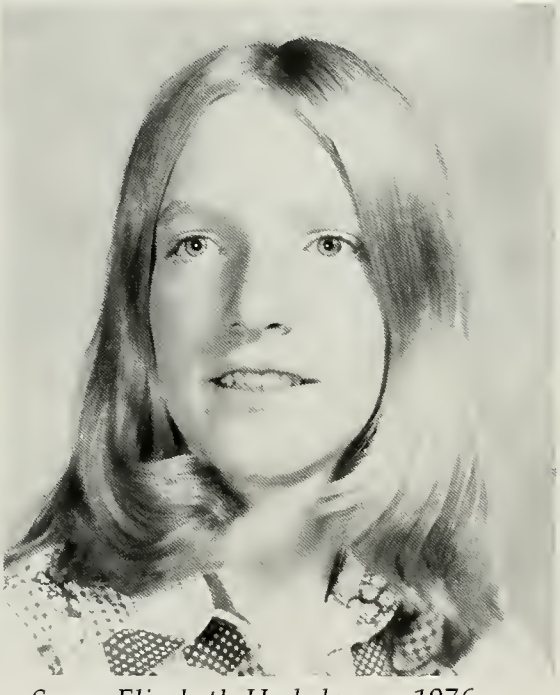

Susan Elizabeth Hodsdon — 1976

This ends the family of George Albert Picard and Florence Mabel Eldredge. With such a large family, it was inevitable that everything would not always be calm. Take the excursion to the 4th of July parade, for instance, when three of us younger children accompanied our father on an outing to the parade. We were very proud, carrying our sizeable flags. Supposedly, the flags would always be carried upright. But youngsters forget. After watching us continually dipping our flags to the ground, father's patience wore thin. (Mother usually stayed home for a rest!) In a loud voice, he bellowed, "The next time you children bring flags with you, leave them at home!" We often smile at this impossible solution.

Oldest 5 children of George and Florence Picard — Fall of 1905

Another time, Father was walking several of us over the Haverhill Bridge in to Bradford. Suddenly, he noticed Ruth skipping on ahead. She was five years old at the time. Worse, he noticed the "draw" on the bridge was raised. He said as calmly as possible, "Ruth, wait for us. We need you back here." Ruth stopped where she was, but didn't turn back. When father got to her, she was on the edge of the draw. All's well that ends well. She is still among us over seventy years later. I would not have wanted to raise nine children, but mother and father managed nicely. We must have given them some trying times!

Family of George and Florence Picard — 1945 l. to r. (rear) Esther Picard Cox, Alice Picard Zeek, Wilbur H. Picard, Barbara Picard Chadwick, Ruth Picard Brooks;(front) l. to r. Helen Picard, Philip E. Picard, Jean Picard Hodsdon. Missing from picture is Marion Picard Thurston

Commonwealth of Massachusetts

UNITED STATES OF AMERICA

The Commonwealth of Massachusetts

CERTIFICATE OF MARRIAGE

OFFICE OF THE SECRETARY
DIVISION OF VITAL STATISTICS

1 PLACE OF MARRIAGE

This certificate must be delivered to the person before whom the marriage is to be contracted before he proceeds to solemnize the same.

City or Town Malden, Mass. (Do not enter name of village or section of city or town) 2 Date of Marriage Oct. 21, 1919 (Month) (Day) (Year) Registered No. 520

Intention No. 476

GROOM		BRIDE	
3 FULL NAME	William Brownell Calkin	13 FULL NAME	Lillian Gertrude Picard (If a widow or divorced, give also maiden name)
4 AGE AT LAST BIRTHDAY (Years)	30	14 AGE AT LAST BIRTHDAY (Years)	41
5 COLOR	White	15 COLOR	White
6 RESIDENCE AT TIME OF MARRIAGE	47 Lawrence St., Malden, Mass.	16 RESIDENCE AT TIME OF MARRIAGE	36 Springdale St., Malden, Mass.
7 NUMBER OF MARRIAGE (1st, 2d, 3d, etc.)	1st.	17 NUMBER OF MARRIAGE (1st, 2d, 3d, etc.)	1st.
8 SINGLE, WIDOWED, OR DIVORCED	S.	18 SINGLE, WIDOWED, OR DIVORCED	S.
9 OCCUPATION	Dist. Manager	19 OCCUPATION	Bookkeeper
10 BIRTHPLACE (City or town)	S. Deer Island, Maine (State or country)	20 BIRTHPLACE (City or town)	Haverhill, Mass. (State or country)
11 NAME OF FATHER	Charles E. Calkin	21 NAME OF FATHER	Edward Picard
12 MAIDEN NAME OF MOTHER	Carrie K. Thompson	22 MAIDEN NAME OF MOTHER	Rose D. Odit

THE INTENTION OF MARRIAGE by the above-named persons was duly entered by me in the records of the City (City or town) of Malden (Name of city or town) according to law, this 15th day of Oct. 1919

Certificate issued Oct. 20, 1919 (Month) (Day) (Year) by Leverett D. Holden (City or Town Clerk or Registrar)

24 I HEREBY CERTIFY that I joined the above-named persons in marriage at No. 36 Springdale ave St., (If marriage was solemnized in a church, give its NAME instead of street and number)

6 Ward Malden (Name of city or town) on October 21 1919 (Month) (Day) (Year)

Name W. Quay Rosselle Official station Minister of Gospel (Minister of the Gospel, Clergyman, Priest, Rabbi, or Justice of the Peace)

Residence No. 78 Salem St., City or town of Malden

25 Certificate received by city or town clerk Nov. 6th. 1919 (Month) (Day) (Year) CITY OR TOWN CLERK OR REGISTRAR

I, Charles G. D'Alessio, depose and say that I hold the office of City Clerk of the City of Malden, County of Middlesex, and Commonwealth of Massachusetts; that the records of Births, Marriages and Deaths in said City are in my custody, and that the above is a true extract from the records of Marriage in said City as certified by me.

WITNESS my hand and Seal of said City, on the 9th day of February 1982

Charles G. D'Alessio
City Clerk.

VIII. GENERATION 12th ch.: Lillian Gertrude, b. Nov. 15, 1877, Haverhill, Ma., d. April 7, 1968, Malden, Mass. She m. Oct. 21, 1919, in Malden, Mass. (int. Oct. 15), William Brownell Calkin, who was born in Deer Isle, Maine on Mar. 31, 1889 and d. April 1, 1975 in Everett, Mass. There was no issue from this marriage.

Lillian Gertrude Picard on her wedding day, Oct. 21, 1919

Lillian Gertrude Picard, Georgie Mabelle Picard and Lillie Rebecca Eldredge — about 1900

Lillian was a daughter (12th ch.) of Edouard Picard of Ste-Marie Nouvell Beauce, Quebec, Canada and of Rose DelMay Odit (Audet) of Bucksport, Me. She was born in Haverhill, Mass. and was a bookkeeper by occupation for several Boston Department stores.

William was born in Deer Isle, Me., the son of Charles E. Calkin, who was b. Amherst, Nova Scotia, and of Carrie Kimball, b. Eastport, Maine. (death certificate states this is so. However, marriage certificate of William and Lillian states his mother was Carrie Kimball Thompson. Probably this was her 2nd mar.) William and Lillian were married by W. Quay Roselle, minister of the Gospel, Malden, Mass. He was a District Manager for grocery stores. He was a veteran of World War I, serving in France until late 1918, or early 1919. He died at Whidden Memorial Hospital in Everett, Mass. They are both buried in the family lot in Linwood Cemetery, Haverhill, Mass.

Commonwealth of Massachusetts

CERTIFICATE OF MARRIAGE

City of Haverhill, June 25 1982

I, Nancy F. Driscoll, hereby certify that it appears by the Record of Marriages in the said City, that a Marriage was solemnized between

Wilbur H. Picard and Lillie R. Eldredge

on the 15th day of October in the year 19 02.

GROOM		BRIDE	
Name	Wilbur H. Picard	Name	Lillie R. Eldredge
Color		Color	
Age	22	Age	19
No. of Marriage	First	No. of Marriage	First
Residence	3 Vine st	Residence	12 Lafayette St
Occupation	Meat cutter	Occupation	Clerk
Birthplace	Haverhill	Birthplace	Haverhill
Father's Name	Edward	Father's Name	William S.
Mother's Name	Rose Odett	Mother's Name	Ella J. Fish

Place and Date of Marriage Haverhill October 15 1902

By Whom Married J. M. Remick Clergyman Haverhill

I, Nancy F. Driscoll, above named, depose and say that I hold the office of City Clerk of the City of Haverhill in the County of Essex and Commonwealth of Massachusetts; that the records of Births, Marriages and Deaths in said City, and of the former Town of Bradford, are in my custody and that the above is a true extract from the Records of Marriages in said City.

WITNESS my hand and the Seal of the said City, on the day and year first above written.

Nancy F Driscoll CITY CLERK.

VIII. GENERATION. William Wilbur Herbert, 15th ch. of Edouard Picard and Rose DelMay Odit (Audet), was b. Oct. 8, 1880 in Haverhill, Mass. He d. Apr. 13, 1949 in Lynn Hospital, Lynn, Mass. He m. Oct. 15, 1902 in Haverhill, Mass. by J.M. Remick, clergyman, to Lillie Rebecca Eldredge, dau. of William S. and Ella Josephine (Fish) Eldredge. Lillie Rebecca was b. May 28, 1883, in either Lawrence or Methuen, Mass. Birth certificate not found. She d. in 1940 in Malden, Mass. They are both buried in Malden, Mass. William Herbert and Lillie Rebecca had one son, Kenneth Edward.

William Wilbur Herbert Picard

Kenneth Edward (9), was b. June 27, 1908 in Malden, Mass. He d. Feb. 7, 1972 in New Jersey. He was m. 1st, to Mildred Farmer, who was b. Nov. 7, 1907 and d. Jan. 7, 1966 at East Orange, N.J. He m. 2nd, Feb. 12, 1971, Charlotte McFarland, who was b. Oct. 22, 1914. There was no issue from this 2nd marriage.

Kenneth Edward Picard — 1926

Ch. from 1st marriage: 1. William Brownell (10), b. Oct. 4, 1939 in Lawrence, Mass. He m. Oct. 2, 1965 in Maplewood, N.J., Evelyn Coons, who was b. Feb. 2, 1942. They had two sons: a. William Brownell (11), b. Aug. 1, 1967 in Livingston, N.J. and b. Christopher Dale (11), b. Aug. 8, 1970, also in Livingston, N.J. 2. Bruce Eldredge (10), b. July 15, 1941, Lawrence, Mass. He m. 1st, Carole Fuller (div. Jan. 1978), and m. 2nd, May 27, 1978, Paula White. Ch. from 1st mar., Dara Elisabeth (11), b. Jan. 29, 1967.

William Wilbur Herbert was a meat cutter for many years, in hospitals in Boston, and in grocery stores in the Malden-Linden area. He and his brother, George, married sisters. Kenneth Edward was manager of the New England Telephone and Telegraph Co. in Vermont, Maine, and Massachusetts. His last position with the Company was with the New York office. He and his wife, Mildred, and his 2nd wife, Charlotte, resided in the Northern New Jesery area of Maplewood. His two sons, William Brownell and Bruce Eldredge and their families, continue to reside in that area.

Paroisse de l'Ange-Gardien, Diocèse de Québec

6357, ROYALE
L'ANGE-GARDIEN
(MONTMORENCY)
QUÉ. G0A 2K0

Extrait du Registre des baptêmes, mariages et sépultures de la paroisse de L'Ange-Gardien, Co. Montmorency, P. Qué., pour l'année mil huit cent quarante.

M.
François
Sévigny
&
Anastasie
Picard

Le treize octobre mil huit cent quarante après la publication de trois bans de Mariage faite au prône de notre messe paroissiale, pareille publication ayant été faite à Beauport lieu de la résidence de l'époux et à Sainte Marie Nouvelle Beauce lieu de la résidance du tuteur de l'épouse comme il appert par les certificats des dits Curés, entre François Sévigny, journalier, domicilié dans la paroisse de Beauport, fils majeur de feu François Sévigny et de Marie Fréchette domicilié dans la paroisse Saint Antoine d'une part: et Anastasie Picard Domiciliée en cette paroisse, fille mineure de feu Michel Picard et de défunte Marie Mathieu domicilié dans la paroisse Sainte Marie d'autre part. Ne s'étant découvert aucun empêchement au dit Mariage et du consentement du tuteur de l'épouse nous prêtre soussigné avons reçu leur mutuel consentement de Mariage et leur avons donné la bénédiction nuptiale en présence de Abraham Giroux, Cyrile Fréchette, Edouard Picard, Jean Gagnon et de plusieurs autres qui ont signé avec nous —

jacques Mathieu Charles Matthieu
Marcelline Matthieu Joseph Côté

Frs. Boucher Ptre Curé

Lequel Extrait, nous soussigné, Curé — de la paroisse de L'Ange-Gardien, Co. Montmorency, P. Qué., certifions être vrai et conforme au registre original, déposé dans les archives de cette paroisse.

Fait le seizième *jour du mois de* Février
mil neuf cent quatre-vingt-deux Marc Leclerc ptre

Translation:

Parish of the Guardian Angel, Diocese of Quebec.
EXTRACT FROM THE REGISTER of Baptisms, Marriages and Burials from the parish of the Guardian Angel, Montmorency County, Province of Quebec for the year 1840.

Mr. Francis Sevigny and Anastasie Picard

"The thirteenth of October, 1840, following the publication of three banns of Marriage made during the sermons of our parish Masses, similar publication having been made at Beauport, place of the residence of the groom, and at St. Mary of New Beauce, place of residence of the guardian of the bride as it appears by the certificates of said priests, between Francis Sevigny, journeyman, living in the parish of Beauport, oldest son of the deceased Francis Sevigny and of Marie Frechette, living in the parish of Saint Antoine on the one hand; and Anastasie Picard living in that parish, underage daughter of the deceased Michel Picard and the late Marie Matthieu living in the parish of St. Mary on the other hand. No impediment has been discovered to said marriage, and with the consent of the guardian of the bride, our undersigned priest, having received their mutual consent to the marriage, gave them the nuptial blessing in the presence of Abraham Giroux, Cyrile Frechette, Edouard Picard, Jean Gagnon and several others who signed with us..."

Jacques Matthieu *Charles Matthieu*
Marcelline Matthieu *Joseph Cote*

Francois Boucher, parish Priest

This EXTRACT, our undersigned priest of the parish of the Guardian Angel, County of Montmorency, Province of Quebec, certifies this to be true and to correspond to the original register deposited in the archives of that parish.

Made the 17th day of the month of February, 1982

(signature of) Marc Leclerc, Priest

Note: Anastasie Picard was the half-sister of Edouard Picard.

The following three letters from Rouen, Amiens, and Fontaine-le-Bourg in France, relate to numerous attempts made to locate information concerning the parents of our incoming ancestors, Philippe Des Trois Maisons and his wife, Martine Crosnier.

Since the records for the year 1637 were lost, it is not possible to obtain a birth certificate for Philippe. However, other sources have showed him to have been born that year.

Philippe was only 8 years old when his father died in 1645, and Martine was born that same year. According to this information from Pas-de-Calais, Philippe's father's name was Adam and not Adrian as other sources show. Both "Adam" and "Adrian" show up in various records. No doubt this is a discrepancy made in reading the handwriting of the records of 1645 and earlier. Adam was probably born in the 1590's.

Adam DesTroisMaisons was a Master Gunsmith. In any case, he made and repaired firearms. He lived in Montreuil on Pewter Pot Road, where he had his shop.

ÉVÊCHÉ D'AMIENS

ARchives DIOCESAINES

Amiens,le 14 Mars 1983

Madame,

En réponse à votre demande du 2 mars,veuillez trouver les quelques renseignements qui vous permettront de guider votre recherche:

Les registres des Paroisses(baptêmes et mariages) étaient rédigés en double exemplaire,l'un restant à la paroisse, l'autre déposé au Bailliage.
A la Révolution de 1789,les registres de paroisses furent pris par les Municipalités,les registres des Bailliages furent ensuite portés aux Archives des Départements.
La ville de Montreuil appartenait jusqu'à cette époque au Diocèse d'Amiens,mais depuis elle fait partie du Département du Pas-de-Calais.
C'est donc soit à
" Monsieur le Conservateur des Archives Municipales
Hôtel de Ville
62170 Montreuil "
soit (avec plus de chance de réussite)à
"Monsieur le Conservateur des Archives Départementales
Préfecture
62021 ARRAS "
que vous devez vous adresser pour Philippe des Trois Maisons.
Pour Martine Crosnier,il faut vous adresser soit à
"Monsieur le Sécretaire de Mairie de
FONTAINE le BOURG 76690 CLERES"
soit (avec plus de chance de réussite) à
"Monsieur le Conservateur des Archives Départementales
Préfecture
76036 ROUEN Cedex "

Les Archives Diocésaines de Rouen et d'Amiens ne possédant les registres qu'après la Révolution vers 1802.

Regrettant de ne pouvoir répondre à votre demande,mais espérant que ces quelques renseignements vous seront utiles pour vos recherches,je vous prie,Madame,de croire à mes sentiments dévoués,

M.DESTOMBE,Archiviste Diocésain

parc de beauvillé.G1 80045 _amiens_cédex

C.C.P. 4058-44 R PARIS - ASSO. DIOC. SECRETARIAT - ÉVÊCHÉ - TEL : 91.37.80

DEPARTEMENT
DE LA SEINE MARITIME

ARRONDISSEMENT
DE ROUEN

CANTON DE CLERES

MAIRIE
DE
FONTAINE LE BOURG
76690 CLERES

TEL. 34.67.37

Fontaine le Bourg, le 10 Mai 1983

Le Maire de FONTAINE LE BOURG

à

Mrs Everett H. Chadwick
645, Main Street
WEST BOXFORD
MASSACHUSETTS 01885
U.S.A

Madame,

Suite à votre lettre du 5 Mai 1983, j'ai le regret de vous informer que je ne peux vous donner une suite favorable à vos demandes. Nous ne possédons des registres d'Etat Civil qu'à partir de 1668.

Toutefois, vous pouvez écrire et vous renseigner auprès de l'adresse suivante :

Archevéché de ROUEN
Service des Archives
2, rue des Bonnetiers

76000 ROUEN
FRANCE

Veuillez agréer, Madame, l'expression de mes sentiments distingués.

Le Maire,

J. MOTTE

RÉPUBLIQUE FRANÇAISE

DÉPARTEMENT DE LA SEINE-MARITIME

ARCHIVES DE LA RÉGION
DE HAUTE-NORMANDIE
ET DU DÉPARTEMENT
DE LA SEINE-MARITIME

Cours Clemenceau
76036 Rouen CEDEX

Téléphone : (35) 62.81.88

ROUEN, LE 2 9 JUIN 1983

Mrs Everett H. CHEDWICK
645, Mein street
West Boxford

Massachusetts 01885
U.S.A.

83-60
'T-JMH

Madame,

Suite à votre lettre du 5 mai 1983, par laquelle vous me demandiez des renseignements concernant votre ancêtre, Martine Crosnier née en 1645 à Fontaine-le-Bourg, je suis au regret de vous dire que les recherches effectuées se sont révélées négatives.

Les documents conservées aux Archives Départementales s'interrompent de 1622 à 1671 pour Fontaine-le-Bourg et de 1584 à 1668 pour Tendos, paroisse rattachée à Fontaine-le-Bourg. Par ailleurs, les registres détenus par la mairie datent de 1668 pour Fontaine-le-Bourg et de 1661 pour Tendos.

Veuillez agréer, Madame, l'expression de mes sentiments les plus distingués.

François BURCKARD

The following is a 5 page copy from the Archives of Pas-de-Calais. These records show the inventory of the estate, or goods, of Adam DesTroisMaisons, following his death in 1645. This document was drawn up on the 20th of March of that year by the Notary, Bocquillon. At least one other signature on the document was discernible and was that of Anthoine DesTroisMaisons. He was most likely Adam's brother, since Adam's children would not have been old enough to sign. Another person signed with his mark — "X".

With help from Sister Florence of the Gray Nuns of St. Joseph's Church in Haverhill, Mass., and of Youssef Remadna of France, a student visiting Boxford, the following few items were gleaned:

Adam disposed of bed linen and several pairs of drapes to a friend. (Would this mean his wife had already pre-deceased him?)

He gave a gift to Miss Louise Aubrey Mont, but we know not what. He speaks of Monsieur L'Abbe — to "seek something" and stated there was "no charge negotiable" for same. He also leaves to another relative, some property "up as far as the chicken-coop". (probably his boundary line.)

He goes on to say that "happily, the following is preferred";

1. *I give two cauldrons, medium-size and my carob tree. (Locust?)*
2. *Entirely smooth and fresh, all the pairs of draperies.*
3. *However many egg-cups there are.*
4. *My new grand plate, and my small new.....*
5. *24 pieces of silver and some brass.*
6. *2 pairs of socks and slippers.*
7. *2 pairs of linen drapes.*
8. *My pretty coverlet.*
9. *To swap my ..... so that there be two pairs of draperies for Louise.*
10. *2 copies of (something) under lock and key.*
11. *I give to the two chaplains an offering — and also, thanks for being devoted to aiding others.*
12. *The official report of Louise Aubrey Mont and to attend to (things) however you can, and also Monsieur L'Abbe Judicial.*

There is much more, but unfortunately the unclear copies, ancient writing, flourishes, spellings, etc., make it nearly impossible to translate.

Should any French Historian be able to translate these 5 pages, it would be much appreciated if they would inform the author.

Archives du Pas-de-Calais

Rue du 19 Mars 1962, Dainville. Tél. 21.10.90 et 21.32.66
62000 ARRAS, 12, place de la Préfecture. Tél. 55.22.62

83/1607

Arras, le 17 mai 1983

Madame,

Il y avait plusieurs paroisses à Montreuil au XVIIe siècle et nous n'avons pas tous les registres paroissiaux aux Archives départementales. Il faudrait vous adresser aux Archives communales de Montreuil pour vérifier si Philippe Destroismaisons est né en 1637 dans la paroisse Notre-Dame (portion dextre de la cure) ou dans la paroisse Saint-Josse-au-Val. Les autres paroisses ont perdu le registre de l'année 1637 ou ne connaissent pas Philippe.

Son père ne s'appelait pas Adrien mais Adam. Il mourut en 1645 ; il était maître forgeur d'arquebuses et habitait à Montreuil, rue du Pot d'Etain. Je vous envoie ci-joint les photocopies de l'inventaire de ses biens après son décès, dressé le 20 mars 1645 par le notaire Bocquillon.

Veuillez agréer, Madame, l'expression de mes sentiments distingués.

Le Directeur des Services
d'Archives du Pas-de-Calais

P. Bougard

Mrs Everett Chadwick
645 Main Street
West Boxford
Massachusetts 01885 (U.S.A.)

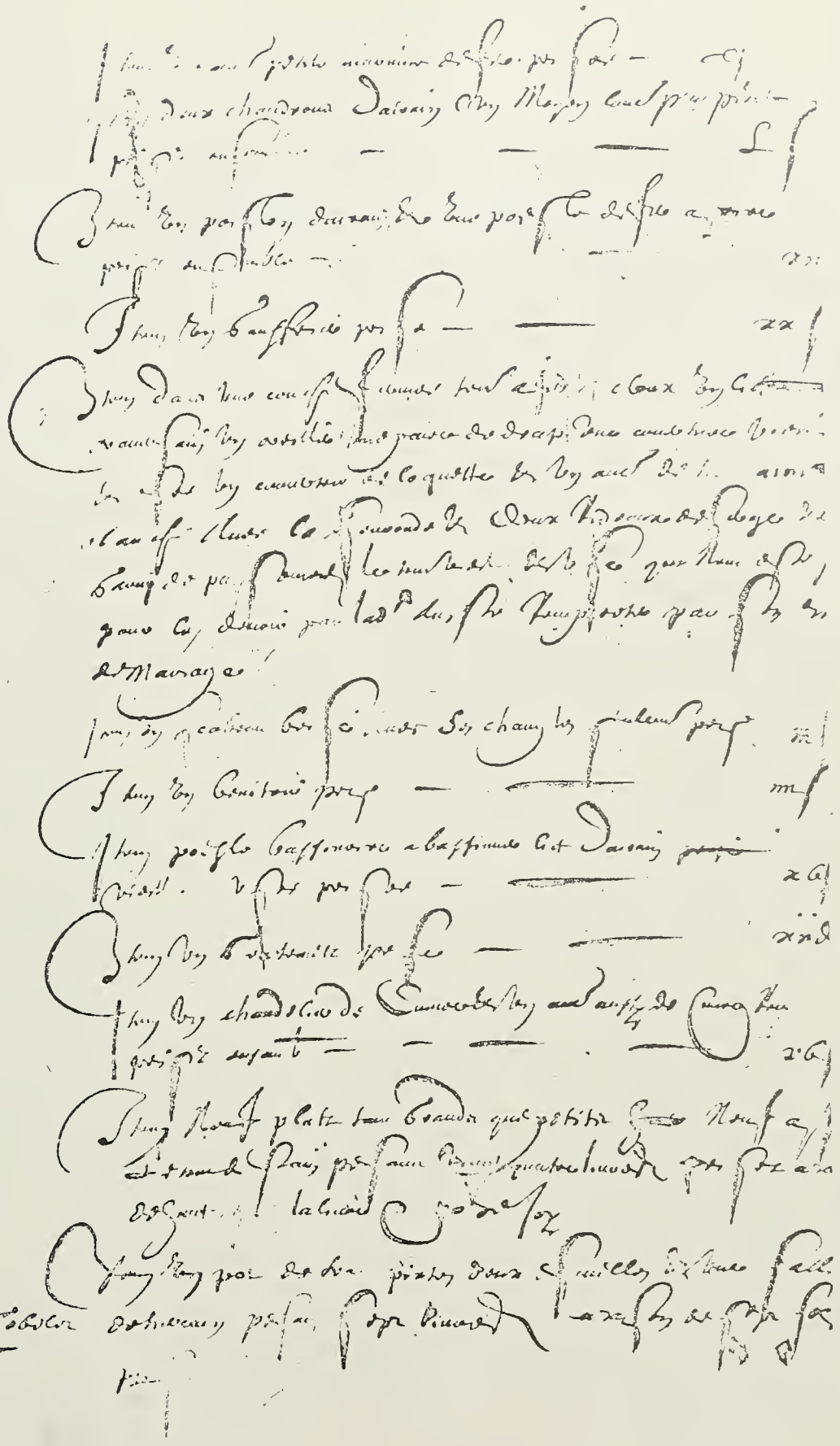

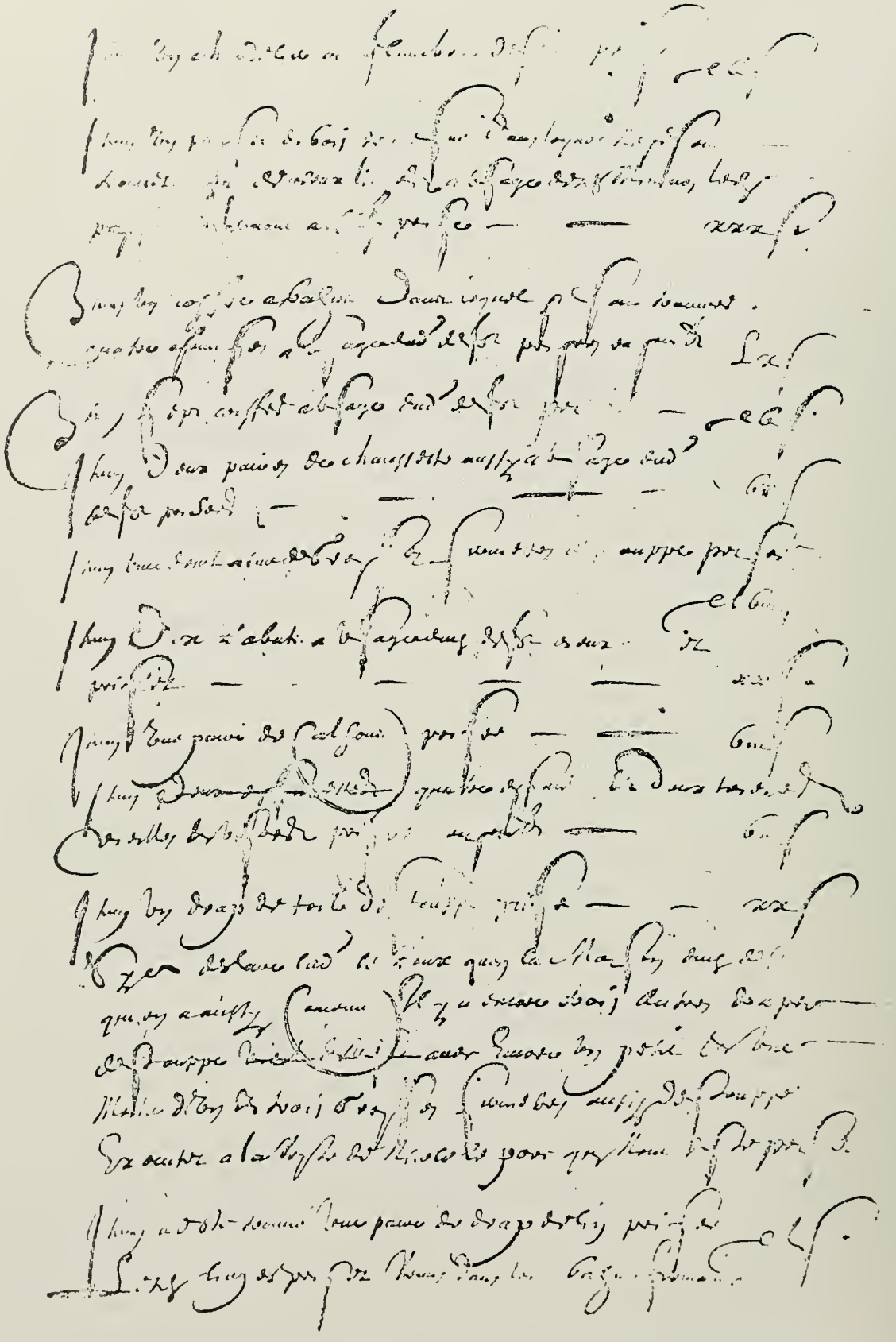

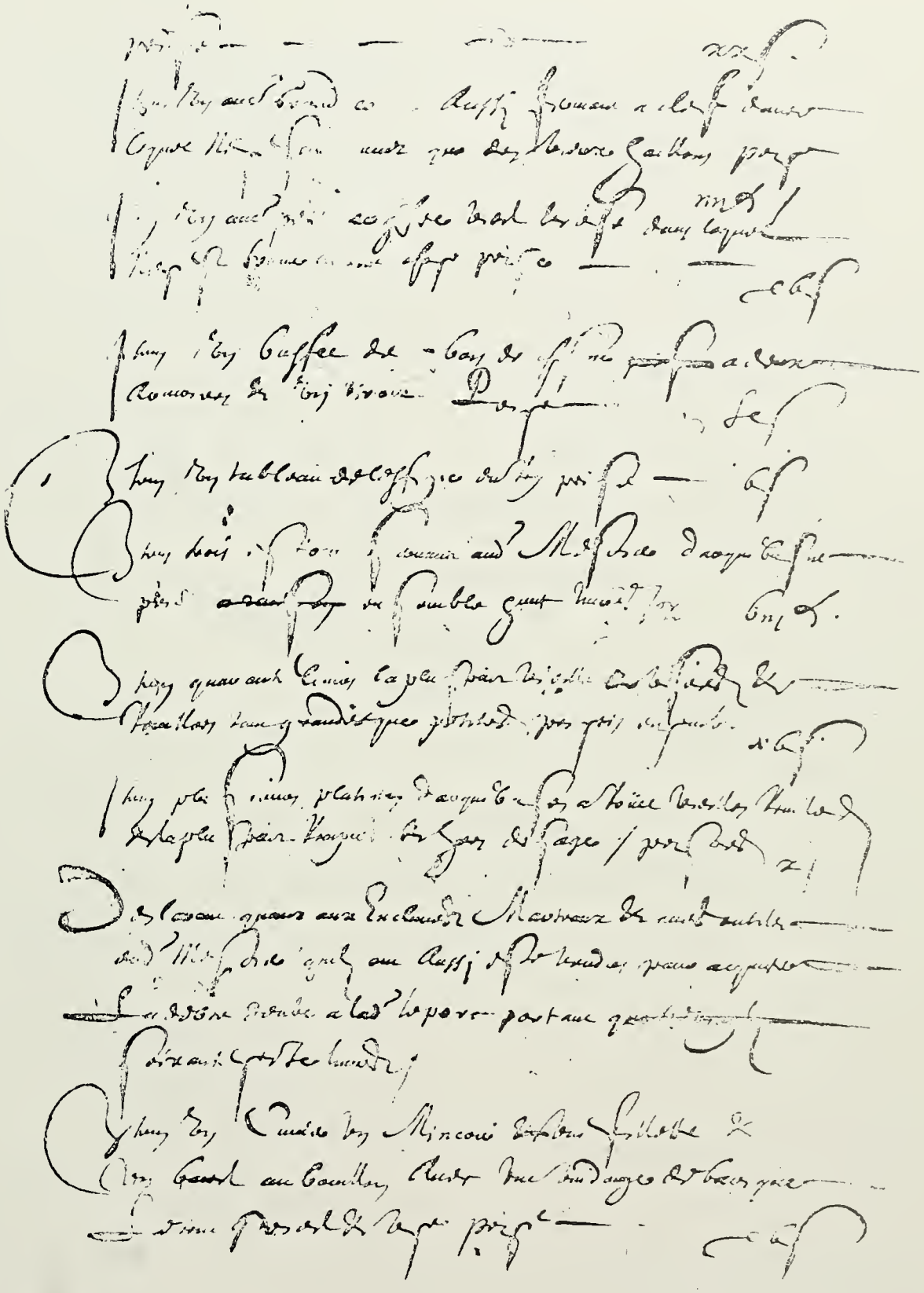

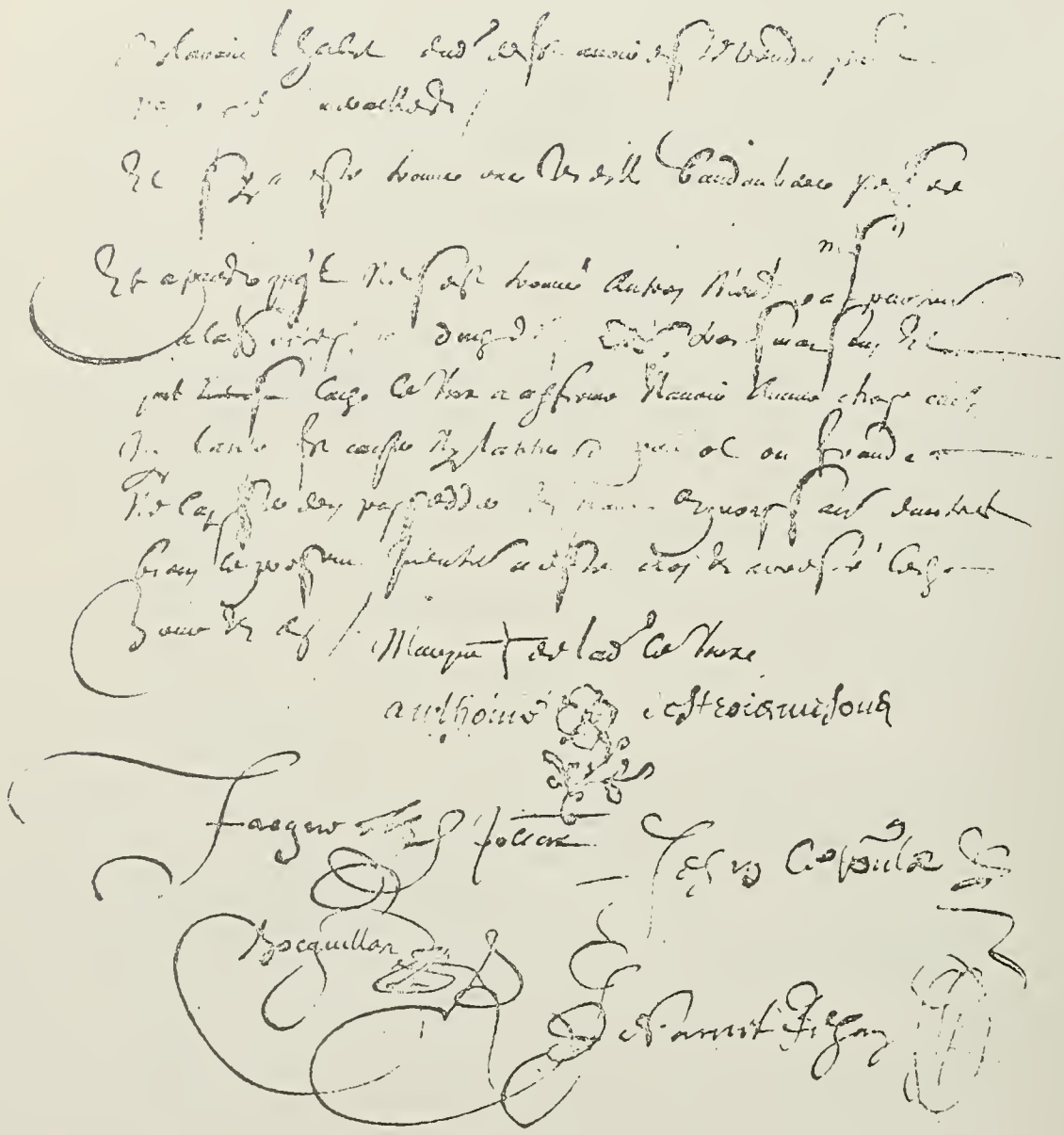

Dictionnaire National des Canadiens Francais.
Monseigneur Irenee Lucier, P.D., L.L.D.
Tome III, Partie Historique
Institut Genealogique Drouin, Montreal

Your Ancient Canadian Family Ties
Reginald L. Olivier, Genealogist, Sanford, Me.
Everton Publishers, Logan, Utah

L.D.S. Library, Salt Lake City, Utah
Searching in French Canadian Records
Anita and John Coderre, Ottawa — 1977

Records from the Ancient Parishes of:
Chateau-Richer
L'Ange Gardien
St. Pierre, Ile d'Orleans
Ste. Famille, I.O.
St. Pierre, I.O.
St. Francois, I.O.
St. Thomas Montmagny
Ste. Marie de Beauce
All in Quebec, Canada, between 1972-1982

Vital Records from City and Town Clerks of the following localities:
Haverhill, Lawrence, Lynn, Saugus, Malden, 1958-1982 in Massachusetts
New Haven, Conn.
Albany, N.Y.
Bucksport, Monmouth, Bath and Winthrop in Maine

Personal information from various Picard family groups in and around Massachusetts, New Jersey, and other states

Dictionnaire Genealogique de Familles Canadiennes
by L'Abbe Cyprien Tanguay — 1887 (Vol. III)

A History of Canada
Carl Wittke, A.M., Ph.D.
Western Reserve University
Third Edition — 1941
Appleton - Century - Crofts, Inc., New York

Archives du Pas-de-Calais
Arras, France

Archives Eveche D'amiens, Fontaine-le-Bourg, Seien-Maritime, et de Haute-Normandie